

Clean Air Filter



* Based on DENSO 2013 sales figures

Filter Compatibility Guide (by Vehicle Model)



Dust removal



Anti-viral



Deodorizing



Anti-bacterial
and anti-fungal

PM2.5 protection!

*1, *2, *3, *4

Removes roughly 90% of 2.5 micron, 65% of 1.0 micron and 30% of 0.3 micron particles.

*1 PM2.5 (fine particulates) refers collectively to airborne particles 2.5 microns in size or smaller.

*2 The above removal rates refer to the dust removal efficiency for one pass through the filter under the following conditions (in tests conducted by DENSO).
Specimen size: 216.5mm x 195mm x 29mm (WxDxH), Airflow rate: 240m³/h
Tested powders: 8 types of JIS powder (1 micron or larger), atmospheric dust (smaller than 1 micron)

*3 The removal of particulate matter smaller than 0.3 micron by this filter cannot be verified. The filter does not remove all harmful matter in the air. The performance values given above are based on the above test, and might differ in a real environment.

*4 Excluding model DCD1008.

Filter Replacement Manual with photographs

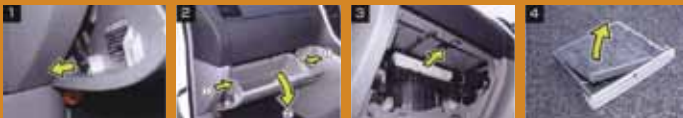

Dirt shows up clearly, making it easy to know when to replace the filter.

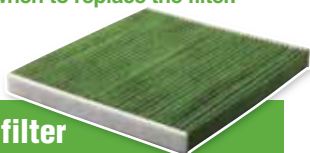

Clean filter

Replacement guidelines

Once per year

or

after a mileage of 10,000 km

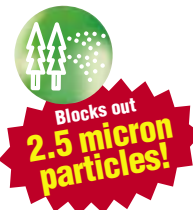



■ Product Description.....	2
■ Clean Air Filter Q & A	4
■ Filter Compatibility Guide (by Manufacturer and Vehicle Model)	
Toyota.....	6
Lexus	12
Nissan.....	13
Honda	17
Mazda.....	20
Subaru	22
Daihatsu.....	24
Suzuki.....	28
Mitsubishi.....	30
Isuzu	32
■ Reference: Product number list for required genuine parts.....	33
■ Replacement Manual (by Vehicle Model)	
Toyota.....	38
Lexus	64
Nissan.....	67
Honda	91
Mazda.....	105
Subaru	116
Daihatsu.....	124
Suzuki.....	130
Mitsubishi.....	138
■ Product Number List	END

Reliable performance from a genuine car

Relieve these worries within your car

Concerned about pollen and yellow dust?

Pollen, yellow dust and countless invisible particles are suspended in the air around us. DENSO's Clean Air Filter removes about 90% of fine particles 2.5 microns in size or smaller.

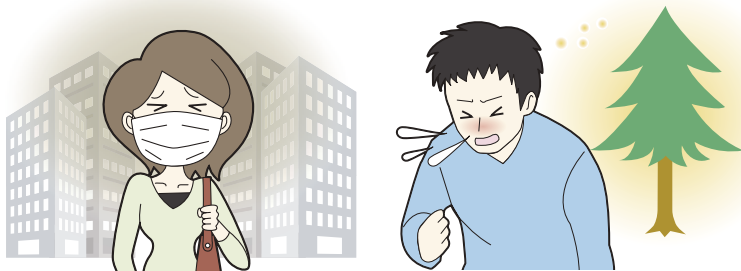

Protect infants and the elderly against viruses?

Anti-viral chemicals and anti-bacterial chemicals on the Clean Air Filter removes bacteria and fungus to ensure clean air for infants and the elderly who have weaker immunity.



Concerned about foul-smelling exhaust gases?

No more worries when your car is behind a truck in a traffic jam. DENSO's Clean Air Filter removes the source (Acetaldehyde) of exhaust gas odours to ensure passenger comfort. Moreover, the filter's impregnated active carbon maintains a consistent ventilation.



5

differentiating
features

air-conditioner manufacturer

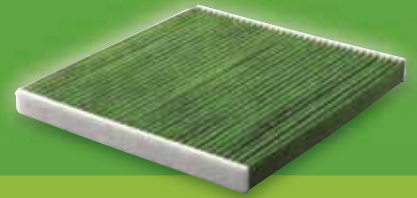

5 Effects ensure a comfortable cabin environment.



Superior dust removal traps PM2.5

*1, *2, *3, *4

The use of a newly-developed three-dimensional electrostatic non-woven filter material delivers high dust removal.

The filter traps pollen from Japanese Cedar, Hinoki Cypress and other plants as well as yellow sand, dust, and other microparticles.

Removes roughly
90% of 2.5 micron particles
65% of 1.0 micron particles
30% of 0.3 micron particles

- *1 PM2.5 (fine particulates) refers collectively to airborne particles 2.5 microns in size or smaller.
- *2 The above removal rates refer to the dust removal efficiency for one pass through the filter under the following conditions (in tests conducted by DENSO).
Specimen size: 216.5 mm x 195 mm x 29 mm (WxDxH), Airflow rate: 240m³/h
Tested powders: 8 types of JIS powder (1 micron or larger), atmospheric dust (smaller than 1 micron)
- *3 The removal of particulate matter smaller than 0.3 micron by this filter cannot be verified. The filter does not remove all harmful matter in air.
The performance values given above are based on the above test, and might differ in a real environment.
- *4 Excluding model DCD1008.

Removable small particles

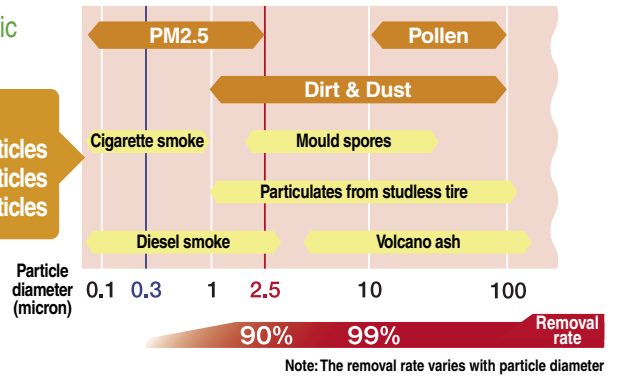

Anti-viral Effectively blocks out viruses!

Anti-viral chemicals in the green layer ensure a comfortable cabin environment.

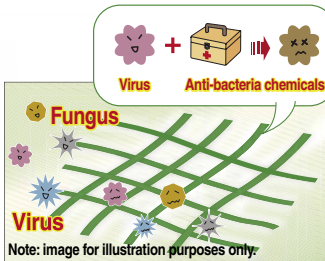

- Test requested by: Japan Food Research Laboratories.
 - Test method: A filter fragment approximately 3 cm x 3 cm is placed under dripping virus suspension liquid and kept at room temperature for 24 hours. The infectivity value is then measured.
 - Test result: Using the Reed-Muench formula, the TCID50 is calculated and converted into virus infectivity value per 1 ml of the filtered liquid. (Removal rate of 99.9%)
 - The above test is conducted on one type of virus. The test result is not guaranteed in actual use environment.
- Note: For details on the test result, refer to the UPL stated on the back cover of the Filter Compatibility Guide (by Vehicle Model).
Note: Model DCD1008 is excluded.



Anti-bacterial and anti-fungal Total anti-bacterial and anti-fungal protection!

Anti-bacterial chemicals in the green layer control the growth of bacteria and mould on the filter, ensuring clean air for infants and the elderly.

Anti-bacterial performance

Bacterium cultivated for 18 hours

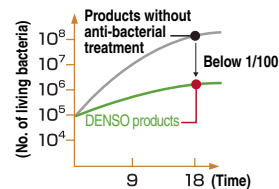

Anti-fungal performance

Mould spores cultivated for 2 weeks

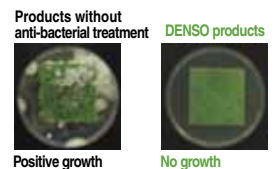

Note: This experiment is based on JIS inspection standards.
Note: Excluding model DCD1008



Deodorizing Eliminates foul-smelling exhaust gases!

The active carbon layer in the filter absorbs foul-smelling exhaust gases when the car is in a traffic jam.

The source of the odour (Acetaldehyde) is removed by the Clean Air Filter!

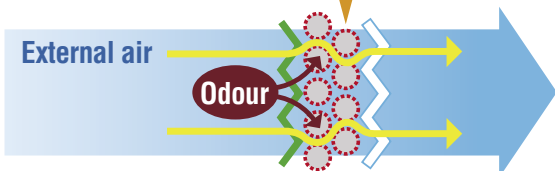

Genuine quality

Consistent ventilation

Maintaining smooth air flow

Ingenious filter design by a genuine car air-conditioner manufacturer delivers superior dust removal and deodorizing effects while maintaining comfortable ventilation.

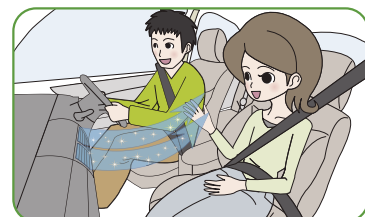

Clean Air Filter for air-conditioner

Construction of an air-conditioner and installation position of filter

How does an air-conditioner work?

Liquefied air-conditioning gas is vaporized within an evaporator to cool it by the heat of vaporization. Air passing through is cooled and enters the passenger compartment as cold air.

Construction of air-conditioner

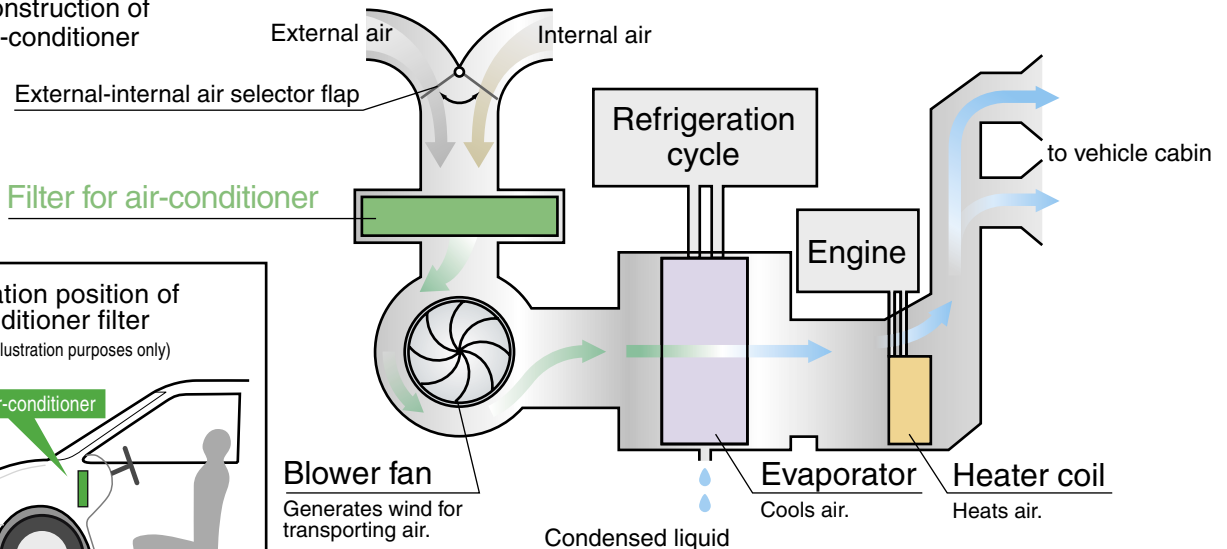

Installation position of air-conditioner filter (Image for illustration purposes only)

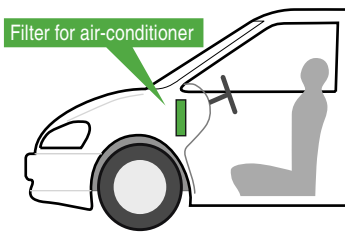

Have you replaced the air-conditioner filter of your car?

What does your car air-conditioner filter do?

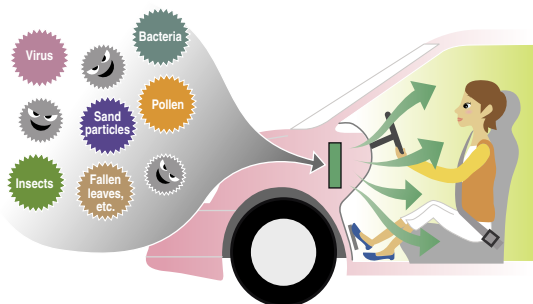

Air drawn into the passenger compartment either from inside or outside the car has to pass through an air-conditioner filter.

The air-conditioner filter removes pollen, dust and other particles that enter the car.

DENSO's Clean Air Filter does more. The activated carbon layer of the filter removes foul-smelling exhaust gases and other odours, while the anti-viral chemicals on the filter suppresses the growth of viruses on the filter.

What happens when the filter is not replaced?

Filter clogging can result in poor ventilation and poor air-conditioner performance.

Moreover, exhaust odours may become noticeable if the activated carbon is not working as effectively.



How do I replace the filter?

For many vehicle models, the filter can be replaced simply by removing the glove box.

Replacement Procedure



Note: The replacement procedure varies with vehicle models. Be sure to refer to the appropriate Replacement Manual.

Replacement guideline:

Once per year, or after

a mileage of 10,000 km



Q & A

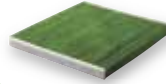

Q 1



What is a Clean Air Filter?

A 1



It is a car air-conditioner filter made by DENSO.

Car air-conditioners are fitted with filters, just like air-conditioners used in households. A Clean Air Filter significantly reduces pollen and dust, which are causes of hay fever and allergies, from external air. Additionally, the activated carbon particles that are woven into the filter eliminate foul odours from exhaust gases. In short, this filter keeps the air within the passenger compartment clean and comfortable.

■ **With an air-conditioner filter installed**

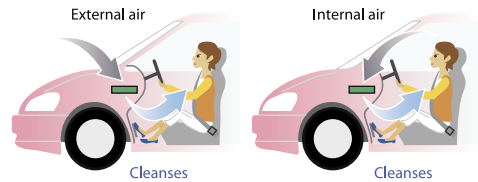

Q 2



Does the filter need to be replaced?

A 2



The guideline is to replace it once every year.

If the filter is not replaced regularly, it may become clogged with pollen and dust, reducing the air-conditioner's ventilation performance. When the activated carbon becomes less effective, odours from exhaust gases will enter the cabin.

Q 3



Can I clean the filter and reuse it?

A 3



The filter is not intended for reuse.

The activated carbon is effective only for 1 year, after which its deodorizing effect deteriorates. It is not possible to eliminate all the dust trapped within the fine fibres. The filter may look clean but is actually clogged up.

Note: Replace the filter once per year, or after a mileage of 10,000 km.

Q 4



Where in the car can the filter be found?

A 4



It is inside the glove box (blower type), or across the footwell between the driver seat and passenger seat (unit type).

Recent vehicle models mostly use the blower type.

Blower type



Relatively easy to replace (increased use in recent years)

Unit type



Difficult to replace

Q 5



How are odours from exhaust gas eliminated?

A 5



The black "activated carbon" particles eliminate the odours.

The activated carbon is finely woven into the filter fibre, significantly eliminating the foul exhaust gas odour. This activated carbon is effective only for 1 year. When the odour from the exhaust gas becomes noticeable, this is a sign that it is time to change the filter. Due to the characteristics of the activated carbon, previously absorbed odour might be released and become noticeable.



Q 6



How long do the anti-viral, anti-bacterial and anti-fungal effects last?

A 6



The anti-viral, anti-bacterial and anti-fungal chemicals on the filter are effective semi-permanently.

However, if a filter becomes clogged, the dirt clogging the filter might hinder the anti-viral, anti-bacterial and anti-fungal effects. It is recommended that the filter be replaced yearly.

Q 7



What does the anti-viral function do?

A 7



It prevents the growth of viruses on the filter surface.

The anti-viral chemical on the filter fibres prevents the growth of viruses on the filter. Refer to page 3 for the test duration, method and result. Even during seasons when viruses spread, the filter keeps the cabin filled with clean air.

Filter Compatibility Guide (By Manufacturer and Vehicle Model)

This guide gives filter replacement methods, steps involved, time required and the level of difficulty.

Location of Clean Air Filter	Work involved in replacing the filter	Level of difficulty *	Replacement method
Glove Box	Tools are not required, or work involves easy steps using tools.	Easy	A
	Tools are required. Takes time to remove and install the filter.	Average	B
	Involves work such as hole-cutting, harness removal, etc.	Difficult	C
Driver seat footwell	Tools are required.	Difficult	D

Note: The level of difficulty is a rough guide only.

[Installation on new vehicle] ● : Equipped as standard ○ : Dealer option

Vehicle name	Vehicle model	Model year	Installation on new vehicle	Applicable model grades	Clean air filter		Genuine part No.	Replacement method	Reference page
					DCC No.	Part No. 014535-			
ALLEX	NZE121 • 124, ZZE12#	01.1-06.10	●	All models	1004	0850	87139-12010 (Manual air-con vehicle) 88568-12030 (Auto air-con vehicle)	A	61
ALLION	NZT260, ZRT26#	07.6-	●	All models	1009	0910	87139-30040	A	54
	NZT240, ZZT24#, AZT240	01.12-07.6	●	All models	1004	0850	87139-12010	A	55
ALPHARD	ANH20 • 25, GGH20 • 25	08.5-	●	All models	1009	0910	87139-30040	A	38
	ANH10 • 15, MNH10 • 15	02.5-08.5	●	All models	1003	0840	87139-33010 87139-28010	A	38
ALPHARD HYBRID	ATH20	11.11-	●	All models	1009	0910	87139-30040	A	38
	ATH10	03.7-08.5	●	All models	1003	0840	87139-33010 87139-28010	A	38
ALTEZZA	GXE10, SXE10	98.10-05.9	[2001.5-2005.9] ● [1998.10-2001.4] ● (Cold region specifications) ○ (Other than cold region specifications)	[2001.5-2005.9] All models [1998.10-2001.4] Vehicles with filter dealer option, or for cold region specifications*1	1002	0830	87139-48030	B	48
ALTEZZA GITA	GXE10 • 15, JCE10 • 15	01.7-05.9	●	All models	1002	0830	87139-48030	B	
AQUA	NHP10	11.12-	●	All models	1009	0910	87139-52040	A	38
ARISTO	JZS160 • 161	97.8-05.8	●	All models	1002	0830	87139-48030	A	
AURIS	NZE181 • 184, ZRE186	12.8-	●	All models	1009	0910	87139-52040	A	39
	NZE151 • 154, ZRE152 • 154	06.10-12.8	●	All models	1009	0910	87139-30040	A	39
AVALON	MCX10	95.5-99.6	○	All models	1005	0860	88880-33060	D	
AVENSIS (SEDAN)	AZT25#	03.10-08.12	●	All models	1007	0900	88568-02030	A	
AVENSIS (WAGON)	ZRT272	11.9-	●	All models	1009	0910	87139-30040	A	39
	AZT25#	03.10-08.12	●	All models	1007	0900	88568-02030	A	
bB	QNC2#	05.12-	●	All models	1009	0910	87139-B1020	A	40
	NCP3#	00.2-05.12	●	All models	1004	0850	88568-12030	A	
BELTA	KSP92, SCP92, NCP96	05.11-12.6	●	All models	1009	0910	87139-30040	A	40
BLADE	AZE154 • 156, GRE156	06.12-12.4	●	All models	1009	0910	87139-30040	A	42
BREVIS	JCG1#	01.6-07.6	●	All models	1002	0830	87139-48030	A	

*1 For vehicles not installed with filters at the time of purchase, a genuine filter frame and a tray are required. (Refer to P33) (However, the manufacturer may not require these.) For details enquire at the dealer.

Filter Compatibility Guide (By Manufacturer and Vehicle Model)

[Installation on new vehicle] ● : Equipped as standard ○ : Dealer option

Vehicle name	Vehicle model	Model year	Installation on new vehicle	Applicable model grades	Clean air filter		Genuine part No.	Replacement method	Reference page
					DCC No.	Part No. 014535-			
CALDINA	ZZT241, AZT241 • 246, ST246	02.9-07.6	●	All models	1004	0850	87139-12010	A	40
	ET196, ST19# • 21#, AT191 • 211, CT19# • 216	92.11-02.9	[2001.8-2002.9] ● [2000.1-2001.8] ● (Cold region specifications) ○ (Other than cold region specifications) [1992.11-2000.1] ● (Cold region specifications)	All models	1006	0870	88508-20060 + 88508-20070	D	47
CAMRY	ACV40 • 45	06.1-11.9	●	All models	1009	0910	87139-30040	A	41
	ACV30 • 35	01.9-06.1	●	All models	1003	0840	87139-33010	A	56
	SXV20 • 25, MCV21	99.8-01.9	●	All models	1005	0860	88880-33060	D	59
CAMRY GRACIA	SXV20 • 25, MCV21 • 25	96.12-01.9	[1999.8-2001.9] ● [1996.12-1999.8] ● (Cold region specifications) ○ (Other than cold region specifications)	All models	1005	0860	88880-33060	D	62
CAMRY HYBRID	AVV50	11.9-	●	All models	1009	0910	87139-52040	A	41
CARINA*2	AT21#, CT21#, ST215	96.8-01.12	● (Cold region specifications)	All models	1006	0870	88508-20060 + 88508-20070	D	47
	AT19#, CT19#, ST19#	92.8-96.8	● (Cold region specifications)	All models	1006	0870	88508-20060 + 88508-20070	D	47
CELICA	ZZT230 • 231	99.9-06.4	●	All models	1003	0840	87139-28010	A	56
CELSIOR	UCF30 • 31	00.8-06.5	●	All models	DCD1008	0790	87139-50030	A	41
	UCF20 • 21	94.10-00.8	●	All models	1002	0830	87139-50010	A	42
COROLLA (SEDAN)	NZE12#, ZZE12#, CE121	00.8-06.10	●	All models	1004	0850	87139-12010 (Manual air-con vehicle) 88568-12030 (Auto air-con vehicle)	A	61
COROLLA AXIO	NRE160, NZE161 • 164	12.5-	●	All models	1009	0910	87139-52040	A	42
	NZE141 • 144, ZRE142 • 144	06.10-12.5	●	All models	1009	0910	87139-52020 (Manual air-con vehicle) 87139-30040 (Auto air-con vehicle)	A	42
COROLLA AXIO HYBRID	NKE165	13.8-	●	All models	1009	0910	87139-52040	A	42
COROLLA FIELDER	NZE161 • 164, ZRE162	12.5-	●	All models	1009	0910	87139-52040	A	42
	NZE141 • 144, ZRE142 • 144	06.10-12.5	●	All models	1009	0910	87139-52020 (Manual air-con vehicle) 87139-30040 (Auto air-con vehicle)	A	42
	NZE12#, ZZE12#, CE121	00.8-06.10	●	All models	1004	0850	87139-12010 (Manual air-con vehicle) 88568-12030 (Auto air-con vehicle)	A	61
COROLLA FIELDER HYBRID	NKE165	13.8-	●	All models	1009	0910	87139-52040	A	42
COROLLA RUMION	NZE151, ZRE152 • 154	07.10-	●	All models	1009	0910	87139-30040	A	43
COROLLA RUNX	NZE121 • 124, ZZE12#	01.1-06.10	●	All models	1004	0850	87139-12010 (Manual air-con vehicle) 88568-12030 (Auto air-con vehicle)	A	61
COROLLA SPACIO	NZE121, ZZE122 • 124	01.5-07.6	●	All models	1004	0850	87139-12010 (Manual air-con vehicle) 88568-12030 (Auto air-con vehicle)	A	61

TOYOTA

*2 Excluding Carina ED and Corona EXIV.

Filter Compatibility Guide (By Manufacturer and Vehicle Model)

[Installation on new vehicle] ● : Equipped as standard ○ : Dealer option

Vehicle name	Vehicle model	Model year	Installation on new vehicle	Applicable model grades	Clean air filter		Genuine part No.	Replacement method	Reference page
					DCC No.	Part No. 014535-			
CORONA* ²	AT190, ST19#, CT19#	92.2-96.1	● (Cold region specifications)	All models	1006	0870	88508-20060 + 88508-20070	D	47
CORONA PREMIO	AT21#, CT21#, ST21#	96.1-01.12	● (Cold region specifications)	All models	1006	0870	88508-20060 + 88508-20070	D	47
CROWN (ROYALSALOON, ATHLETE)	GRS20#	08.2-12.12	●	All models	1009	0910	87139-30040	A	43
	GRS18#	03.12-08.2	●	All models	1009	0910	87139-30040	A	43
	GS171, JZS17#, JKS175	99.9-03.12	[2001.8-2003.12] ● [1999.9-2001.8] ● ● (Cold region specifications) ○ (Other than cold region specifications)	[2001.8-2003.12] All models [1999.9-2001.8] Vehicles with filter dealer option, or for cold region specifications* ¹¹	1002	0830	87139-48030	A	50
	GS171, JZS17#	99.9-01.8	○ (Deodorizing type)	Vehicles with deodorizing filter dealer option* ¹¹	1001	0820	08972-30010	A	50
CROWN ATHLETE	AWS210, GRS21#	12.12-	●	All models	1013	3060	87139-30100	A	44
CROWN ESTATE	JZS17#, GS171	99.12-07.6	[2001.8-2007.6] ● [1999.12-2001.8] ● ● (Cold region specifications) ○ (Other than cold region specifications)	[2001.8-2007.6] All models [1999.12-2001.8] Vehicles with filter dealer option, or for cold region specifications* ¹¹	1002	0830	87139-48030	A	
	JZS17#	99.12-01.8	○ (Deodorizing type)	Vehicles with deodorizing filter dealer option* ¹¹	1001	0820	08972-30010	A	
CROWN HYBRID	GWS204	08.5-12.12	●	All models	1009	0910	87139-30040	A	43
CROWN MAJESTA	GWS214	13.9-	●	All models	1013	3060	87139-30100	A	
	UZS207, URS206	09.3-13.9	●	All models	1009	0910	87139-30040	A	44
	UZS186 • 187	04.7-09.3	●	All models	1009	0910	87139-30040	A	
	JZS177, UZS17#	99.9-04.7	[2001.8-2004.7] ● [1999.9-2001.8] ● ● (Cold region specifications) ○ (Other than cold region specifications)	[2001.8-2004.7] All models [1999.9-2001.8] Vehicles with filter dealer option, or for cold region specifications* ¹¹	1002	0830	87139-48030	A	
	JZS17#, UZS17#	99.9-01.8	○ (Deodorizing type)	Vehicles with deodorizing filter dealer option* ¹¹	1001	0820	08972-30010	A	
CROWN ROYAL	AWS210, GRS21#	12.12-	●	All models	1013	3060	87139-30100	A	44
DUET	M100 • 101 • 110 • 111	00.5-04.6* ¹	● (Excluding 1.0V, 1.0V "Little Package")	Excluding 1.0V, 1.0V "Little Package" * ¹¹	6001	1110	88568-97201	A	44
DYNA	TRC600, TRU600, XKC6#, XKU6# • 710, XZC6# • 710, XZU6# • 7#, BZU600	11.7-	●	All models (Vehicles with standard filters* ¹³)	7003	1660	88568-37010 (standard) 88568-37020 (DOP)* ¹¹	A	45
ESTIMA	GSR50 • 55, ACR50 • 55	06.1-	●	All models	1009	0910	87139-52040	A	45
	ACR30 • 40, MCR30 • 40	00.1-06.1	●	All models	1003	0840	87139-28010	A	53
ESTIMA HYBRID	AHR20	06.6-	●	All models	1009	0910	87139-52040	A	45
	AHR10	01.6-06.6	●	All models	1003	0840	87139-28010	B	
FJ CRUISER	GSJ15	10.12-	●	All models	1003	0840	87139-32010	A	46
FUNCARGO	NCP2#	99.8-05.10	●	All models	1004	0850	88568-12030	A	61
GAIA	SXM10 • 15, ACM10 • 15, CXM10	98.5-04.9	[2001.4-2004.9] ● [1998.5-2001.4] ○	All models	1006	0870	88508-20060 + 88508-20070	D	47
HARRIER	ZSU60 • 65	13.12-	●	All models	1009	0910	87139-52040	A	
	ACU30 • 35, MCU3#, GSU3#	03.2-13.12	●	All models	1003	0840	87139-28010	A	46
	SXU10 • 15, ACU10 • 15, MCU10 • 15	97.12-03.2	○	Vehicles with filter dealer option* ¹¹	1002	0830	87139-48030	A	50

*¹ For vehicles not installed with filters at the time of purchase, a genuine filter frame and a tray are required. (Refer to P33) (However, the manufacturer may not require these.) For details enquire at the dealer.

*² Excluding Carina ED and Corona EXiV.

*¹¹ DOP: Dealer option

*¹³ Vehicles installed with standard filters require covers that are sold separately. (Refer to P33) For the type of filter installed in your car, enquire at the dealer.

Filter Compatibility Guide (By Manufacturer and Vehicle Model)

[Installation on new vehicle] ● : Equipped as standard ○ : Dealer option

Vehicle name	Vehicle model	Model year	Installation on new vehicle	Applicable model grades	Clean air filter		Genuine part No.	Replacement method	Reference page
					DCC No.	Part No. 014535-			
HARRIER HYBRID	AVU65	14.1-	●	All models	1009	0910	87139-52040	A	
	MHU38	05.3-14.1	●	All models	1003	0840	87139-28010	A	46
HILUX SURF	VZN210 • 215, RZN210 • 215, KDN215, TRN210 • 215, GRN215	02.11-09.9	●	All models	1003	0840	87139-28010	A	46
IPSUM	ACM21 • 26	01.5-09.12	●	All models	1003	0840	87139-28010	A	53
	SXM10 • 15, CXM10	96.5-01.5	○	All models	1006	0870	88508-20060 + 88508-20070	D	47
IQ	KGJ10, NGJ10	08.11-	●	All models	1012	2330	88568-74011	A	47
ISIS	ZNM10, ANM10 • 15, ZGM1#	04.9-	●	All models	1004	0850	87139-12010	A	48
IST	NCP110 • 115, ZSP110	07.7-	●	All models	1009	0910	87139-52040	A	48
	NCP6#	02.5-07.7	●	All models	1004	0850	87139-12010 (Manual air-con vehicle) 88568-12030 (Auto air-con vehicle)	A	61
KLUGER	ACU20 • 25, MCU20 • 25	00.11-07.4	●	All models	1002	0830	87139-48030	B	48
KLUGER HYBRID	MHU28	05.3-07.4	●	All models	1002	0830	87139-48030	B	48
LAND CRUISER 100	HDJ101 • UZJ100	02.8-07.9	●	All models	1011 (2 pieces required)	2000	88568-60010	B	49
LAND CRUISER 200	UZJ200, URJ202	07.9-	●	All models	1009	0910	87139-30040	A	49
LAND CRUISER PRADO	TRJ150, GRJ150 • 151	09.9-	●	All models	1009	0910	87139-30040	A	49
	VZJ12#, RZJ120 • 125, KDJ12#, TRJ120 • 125, GRJ120 • 121	02.10-09.9	●	All models	1003	0840	87139-28010	C	50
LITE ACE	S402 • 412	08.2-	●	All models	7003	1660	88568-B2020	A	59
MARK II	GX110 • 115, JZX110	00.10-04.11	●	Grande iR-V, Grande , Grande iR-S, Grande Four, Grande Four "S package" , iR-V, iR-S, iR	1002	0830	87139-48030	A	50
	GX110 • 115, JZX110 • 115	00.10-04.11	● ○ (Deodorizing type)	Grande G, G-tb, G-Four and vehicles with deodorizing filter dealer option*1	1001	0820	87139-22010	A	50
MARK II BLIT	GX110 • 115, JZX110 • 115	02.1-07.6	●	All models	1002	0830	87139-48030	A	50
			○ (Deodorizing type)	Vehicles with deodorizing filter dealer option*1	1001	0820	87139-22010	A	50
MARK II WAGON QUALIS	SXV20 • 25, MCV2#	97.4-02.1	[1999.8-2002.1] ● [1997.4-1999.8] ● (Cold region specifications) ○ (Other than cold region specifications)	All models	1005	0860	88880-33060	D	62
MARK X	GRX13#	09.10-	●	All models	1009	0910	87139-30040	A	51
	GRX12#	04.11-09.10	●	All models	1009	0910	87139-30040	A	51
MARK X ZIO	ANA10 • 15, GGA10	07.9-	●	All models	1009	0910	87139-30040	A	51
NADIA	SXN10 • 15, ACN10 • 15	98.8-03.10	[2001.4-2003.10] ● [1998.8-2001.4] ○	All models	1006	0870	88508-20060 + 88508-20070	D	47

*1 For vehicles not installed with filters at the time of purchase a genuine filter frame and a tray are required. (Refer to P33) (However, the manufacturer may not require these.)
For details enquire at the dealer.

Filter Compatibility Guide (By Manufacturer and Vehicle Model)

[Installation on new vehicle] ● : Equipped as standard ○ : Dealer option

Vehicle name	Vehicle model	Model year	Installation on new vehicle	Applicable model grades	Clean air filter		Genuine part No.	Replacement method	Reference page
					DCC No.	Part No. 014535-			
NOAH	ZRR70 • 75	07.6-	●	All models	1009	0910	87139-30040	A	52
	AZR60 • 65	01.11-07.6	●	All models	1003	0840	87139-28010	A	52
OPA	ZCT10 • 15, ACT10	00.4-05.8	●	All models	1003	0840	87139-28010	A	53
ORIGIN	JCG17	00.11-01.8	●	All models	1002	0830	87139-48030	A	50
PASSO	KGC30 • 35, NGC30	10.2-	●	All models	1009	0910	87139-B1020	A	53
	QNC10, KGC10 • 15	04.6-10.2	●	All models	1010	1620	88568-B1010	B	53
PASSO SETTE	M502 • 512	08.12-12.2	●	All models	1009	0910	87139-B1020	A	53
PLATZ	SCP11, NCP12 • 16	99.8-05.11	●	All models	1004	0850	87139-12010	A	61
PORTE	NCP14#, NSP140	12.7-	●	All models	1009	0910	87139-52040	A	54
	NNP10 • 11 • 15	04.7-12.7	●	All models	1004	0850	87139-12010	A	54
PREMIO	NZT260, ZRT26#	07.6-	●	All models	1009	0910	87139-30040	A	54
	NZT240, ZZT240 • 245, AZT240	01.12-07.6	●	All models	1004	0850	87139-12010	A	54
PRIUS	ZVW30	09.5-	●	All models	1009	0910	87139-30040	A	55
	NHW20	03.9-11.12	●	All models	1003	0840	87139-28010	A	55
	NHW10 • 11	97.12-03.8	●	All models	1003	0840	87139-28010	A	56
PRIUS α	ZVW40 • 41	11.5-	●	All models	1009	0910	87139-52040	A	56
PRIUS PHV	ZVW35	12.1-	●	All models	1009	0910	87139-76010 87139-30040	A	55
PROGRES	JCG1#	98.5-07.6	●	All models	1002	0830	87139-48030	A	50
PRONARD	MCX20	00.4-03.5	●	All models	1003	0840	87139-28010	B	56
PROBOX VAN	NCP5#, NLP51	02.7-	○	Vehicles with filter dealer option*1	1004	0850	87139-12010	B	56
PROBOX WAGON	NCP5#	02.7-	○	Vehicles with filter dealer option*1	1004	0850	87139-12010	B	56
PIXIS EPOCH	LA300 • 310	12.5-	● (G, Gf, X)	G, Gf, X	7003	1660	88568-B2030 (G, Gf, X)	A	57
PIXIS SPACE	L575 • 585	11.9-	●	All models	7003	1660	88568-B2030	A	57
RACTIS	NSP120 • 122 NCP120 • 122 • 125	10.11-	●	All models	1009	0910	87139-30040	A	57
	SCP100, NCP100 • 105	05.10-10.11	●	All models	1009	0910	87139-30040	A	40
RAUM	NCZ20 • 25	03.5-11.10	●	All models	1004	0850	87139-12010 (Manual air-con vehicle) 88568-12030 (Auto air-con vehicle)	A	58
RAV4	ACA31 • 36	05.11-	●	All models	1009	0910	87139-30040	A	58
	ZCA25 • 26, ACA20 • 21	00.5-05.11	●	All models	1004	0850	87139-12010	A	61
RUSH	J200 • 210	06.1-	●	All models	7003	1660	88568-B4010	A	58
SAI	AZK10	09.12-	●	All models	1009	0910	87139-30040	A	42

*1 For vehicles not installed with filters at the time of purchase a genuine filter frame and a tray are required. (Refer to P33) (However, the manufacturer may not require these.)
For details enquire at the dealer.

Filter Compatibility Guide (By Manufacturer and Vehicle Model)

[Installation on new vehicle] ● : Equipped as standard ○ : Dealer option

Vehicle name	Vehicle model	Model year	Installation on new vehicle	Applicable model grades	Clean air filter		Genuine part No.	Replacement method	Reference page
					DCC No.	Part No. 014535-			
SCEPTER	SXV10 • 15, VCV10 • 15	92.8-96.6	● (Cold region specifications) ○ (Other than cold region specifications)	All models	1005	0860	88880-33060	D	59
SIENTA	NCP81 • 85	03.9-	[2005.8] ● [2003.9-2005.8] ○	All models	1004	0850	2005.8-87139-12010 (standard) 88568-12020 (DOP)*11 2003.9-2005.8 87139-12010	A	59
SOARER	UZZ40	01.4-05.8	●	All models	1001	0820	87139-22010	A	50
SPADE	NCP14#, NSP140	12.7-	●	All models	1009	0910	87139-52040	A	54
SUCCEED VAN	NCP5#, NLP51	02.7-	○	Vehicles with filter dealer option*1	1004	0850	87139-12010	B	56
SUCCEED WAGON	NCP5#	02.7-	○	Vehicles with filter dealer option*1	1004	0850	87139-12010	B	56
TOWN ACE	S402 • 412	08.2-	●	All models	7003	1660	88568-B2020	A	59
TOYOACE	TRC600, TRU600, XKC6#, XKU6## • 710, XZC6# • 710, XZU6# • 7#, BZU600	11.7-	●	All models (Vehicles with standard filters*13)	7003	1660	88568-37010 (standard) 88568-37020 (DOP)*11	A	45
VANGUARD	ACA33 • 38, GSA33	07.8-	●	All models	1009	0910	87139-30040	A	60
WELLFIRE	ANH20 • 25, GGH20 • 25	08.5-	●	All models	1009	0910	87139-30040	A	38
WELLFIRE HYBRID	ATH20	11.11-	●	All models	1009	0910	87139-30040	A	38
VEROSSA	GX110 • 115, JZX110	01.7-04.4	●	All models	1002	0830	87139-48030	A	50
			○ (Deodorizing type)	Vehicles with deodorizing filter dealer option*1	1001	0820	87139-22010	A	50
VISTA	SV50 • 55, ZZV50, AZV50 • 55	98.7-03.7	[2001.7-2003.7] ● [1998.7-2001.6] ○	All models	1003	0840	87139-28010	A	60
VISTA ARDEO	SV50 • 55, ZZV50, AZV50 • 55	98.7-03.7	[2001.7-2003.7] ● [1998.7-2001.6] ○	All models	1003	0840	87139-28010	A	60
VITZ	KSP130, NSP130 • 135, NCP131	10.12-	●	All models	1009	0910	87139-30040 (standard) 87139-52020 (DOP)*11	A	60
	KSP90, SCP90, NCP91 • 95	05.2-10.12	●	All models	1009	0910	87139-52020	A	61
	SCP10 • 13, NCP1#	99.1-05.1	●	All models	1004	0850	87139-12010	A	61
VOLTZ	ZZE13#	02.8-04.5	●	All models	1007	0900	88568-02020	A	61
VOXY	ZRR70 • 75	07.6-	●	All models	1009	0910	87139-30040	A	52
	AZR60 • 65	01.11-07.6	●	All models	1003	0840	87139-28010	A	52
WILL CYPHA	NCP70 • 75	02.10-05.8	●	All models	1004	0850	87139-12010	A	62
WILL VI	NCP19	00.1-01.12	●	All models	1004	0850	87139-12010	B	62
WILL VS	NZE127, ZZE12#	01.4-04.4	●	All models	1004	0850	88568-12020	A	61
WINDOM	MCV30	01.8-06.1	●	All models	1003	0840	87139-33010	A	56
	MCV20 • 21	96.8-01.8	●	All models	1005	0860	88880-33060	D	62
	VCV10 • 11	91.10-96.8	● (Cold region specifications) ○ (Other than cold region specifications)	All models	1005	0860	88880-33060	D	62
WISH	ZGE2#	09.4-	●	All models	1009	0910	87139-52040	A	42
	ZNE10 • 14, ANE10 • 11	03.1-09.4	●	All models	1004	0850	87139-12010 88568-12030	A	63
86	ZN6	12.4-	●	All models	7003	1660	SU003-02112	A	63

TOYOTA

*1 For vehicles not installed with filters at the time of purchase a genuine filter frame and a tray are required. (Refer to P33) (However, the manufacturer may not require these.) For details enquire at the dealer.

*11 DOP: Dealer option

*13 Vehicles installed with standard filters require covers that are sold separately. (Refer to P33) For the type of filter installed in your car, enquire at the dealer.

Filter Compatibility Guide (By Manufacturer and Vehicle Model)

[Installation on new vehicle] ● : Equipped as standard ○ : Dealer option

	Vehicle name	Vehicle model	Model year	Installation on new vehicle	Applicable model grades	Clean air filter		Genuine part No.	Replacement method	Reference page
						DCC No.	Part No. 014535-			
LEXUS	CT	ZWA10	11.1-	●	All models	1009	0910	87139-30040-79	A	64
	GS	GRL1#	12.1-	●	All models	1013	3060	87139-30100-79	A	64
		GRS191 • 196 UZS190, URS190	05.8-12.1	●	All models	1009	0910	87139-30040-79	A	65
	GS HYBRID	AWL10, GWL10	12.3-	●	All models	1013	3060	87139-30100-79	A	64
		GWS191	06.3-12.3	●	All models	1009	0910	87139-30040-79	A	
	HS	ANF10	09.7-	●	All models	1009	0910	87139-30040-79	A	65
	IS	GSE3#	13.5-	●	All models	1013	3060	87139-30100-79	A	66
		GSE2#	05.9-13.5	●	All models	1009	0910	87139-30040-79	A	65
	IS F	USE20	07.12-	●	All models	1009	0910	87139-30040-79	A	
	IS HYBRID	AVE30	13.5-	●	All models	1013	3060	87139-30100-79	A	66
	RX	GGL1#, AGL10	09.1-	●	All models	1009	0910	87139-30040-79	A	66
	RX HYBRID	GYL1#	09.4-	●	All models	1009	0910	87139-30040-79	A	
	SC	UZZ40	05.8-10.7	●	All models	1001	0820	87139-50030-79	A	

Filter Compatibility Guide (By Manufacturer and Vehicle Model)

[Installation on new vehicle] ● : Equipped as standard ○ : Dealer option

Vehicle name	Vehicle model	Model year	Installation on new vehicle	Applicable model grades	Clean air filter		Genuine part No.	Replacement method	Reference page
					DCC No.	Part No. 014535-			
AD	Y12 series	07.1-	●	All models	2010	2010	AY684-NS008 (standard) AY685-NS008 (DOP)*11	B	67
AD EXPERT	Y12 series	07.1-	●	All models	2010	2010	AY684-NS008 (standard) AY685-NS008 (DOP)*11	B	67
AD VAN	Y11 series	99.6-08.12	○	All models*6	2002	0930	B727A-79925	A	90
AVENIR	W11 series	98.8-05.9	●	All models	2005	0960	27274-WF725	B	67
BASSARA	U30 series	99.11-03.6	●	All models*6	2004	0950	B727B-79925	B	68
BLUEBIRD	U14 series	97.9-01.8*5	●	All models	2005	0960	B727C-79925	C	83
BLUEBIRD SYLPHY	G11 series	05.12-12.12	●	All models	2010	2010	AY684-NS008	B	88
	G10 series	00.8-05.12	●	All models*6	2002	0930	27277-4M425	A	88
CEDRIC	Y34 series	99.6-04.10	●	All models*6	2001	0920	27277-AG000	A	73
	Y33 series	98.9-99.6*4	●	All models*6	2003	0940	27277-2Y025	B	
CEFIRO (SEDAN)	A33 series	98.12-03.2	●	All models*6	2003	0940	B7200-2Y100	C	68
	A32 series	98.1-98.12	●	All models	2005	0960	B727C-79925	B	69
CEFIRO WAGON	A32 series	97.6-00.7	●	All models	2005	0960	B727C-79925	B	69
CIMA	F50 series	01.1-10.8	●	All models*6	2001	0920	27277-AR025	A	73
	Y33 series	98.9-01.1*4	●	All models*6	2003	0940	27277-2Y025	B	
CUBE	Z12 series	08.11-	●	All models	2013	2400	AY684-NS017 (standard)*12 AY685-NS017 (DOP)*11 *12	B	69
	Z11 series	02.10-08.11	●	All models	2007	0980	27891-AX025	B	70
	Z10 series	98.2-02.10	●	All models	2006	0970	B727C-89925	B	70
CUBE ²	Z11 series	03.9-08.11	●	All models	2007	0980	27891-AX025	B	70
DAYZ	B21 series	13.6-	●	All models	8003	1990	AY684-NS025 (standard) AY685NS025 (DOP)*11	A	71
DAYZ HIGHWAY STAR	B21 series	13.6-	●	All models	8003	1990	AY684-NS025 (standard) AY685NS025 (DOP)*11	A	71
DUALIS	J10 series	07.5-	●	All models	2009	1950	AY684-NS009	B	71
ELGRAND (FRONT A/C)	E52 series	10.8-	●	All models	2011	2340	27277-JN20B	A	71
	E51 series	02.5-10.8	●	All models*6	2008	0990	27274-WL025	C	72
ELGRAND (REAR A/C)	E51 series	02.5-10.8	●	All models	2008R	2200	27495-WL000	A	72
EXPERT	W11 series	99.6-08.12	○	Vehicles with filter dealer option	2005	0960	27274-WF725	B	
FAIRLADY Z	Z34 series	08.12-	【2009.10-】● 【2008.12-2009.10】○	All models	2012	2350	B7277-1EA0A	B	72
FUGA	Y50 series	04.10-09.11	●	All models	2001	0920	27277-EG025	A	73
GLORIA	Y34 series	99.6-04.10	●	All models*6	2001	0920	27277-AG000	A	73
	Y33 series	98.9-99.6*4	●	All models*6	2003	0940	27277-2Y025	B	
GT-R	R35 series	07.12-	●	All models	2001	0920	AY684-NS001	B	

NISSAN

*4 Vehicles produced before the years mentioned in this list have filters of different shapes. As such, replacement is not possible.

*5 Vehicles before the years mentioned in this list do not have the required settings. As such, replacement is not possible.

*6 The filter shape for vehicles installed with electrostatic precipitator air purifier (MicroGuard PreATron) is different and as such replacement is not possible. To identify this type of filter, check if there is a sticker inside the glove box, or a green light to the left side of and below the steering wheel. If there is no green light or sticker, check with the dealer. (Refer to the photograph on the right)

*11 DOP: Dealer option

*12 Allergen-type filter is installed for vehicles installed with intelligent air-conditioning system.



Filter Compatibility Guide (By Manufacturer and Vehicle Model)

[Installation on new vehicle] ● : Equipped as standard ○ : Dealer option

Vehicle name	Vehicle model	Model year	Installation on new vehicle	Applicable model grades	Clean air filter		Genuine part No.	Replacement method	Reference page
					DCC No.	Part No. 014535-			
JUKE	F15 series	10.6-	●	All models	2013	2400	AY684-NS017 (standard) AY685-NS017 (DOP)*11	A	73
KIX	H59	08.10-12.8	●	All models	8004	2040	27274-6A00A	A	
LAFESTA	B30 series	04.12-11.6	●	All models	2009	1950	AY684-NS009	A	74
LAFESTA HIGHWAY STAR	CWEFWN, CWEAWN, CWFFWN	11.6-	●	All models	4005	2020	AY684-MA005 (standard) AY685-MA005 (DOP)*11	B	74
LARGO	W30 series	96.10-99.6*5	●	All models	2006	0970	B727C-89925	B	75
LATIO	N17 series	12.10-	●	All models	2014	2960	AY684-NS018 (standard) AY685-NS018 (DOP)*11	A	75
LAUREL	C35 series	97.6-02.7	●	All models*6	2004	0950	27494-5L525	A	
LEAF	ZE0 series	10.12-	●	All models	2013	2400	B7891-1FE0A (standard) AY684-NS017 (DOP)*11 AY685-NS017 (DOP)*11	B	76
LEOPARD	Y33 series	98.9-99.6*4	●	All models*6	2003	0940	27277-2Y025	C	
LIBERTY	M12 series	98.11-04.12	● (Excluding B Grade)	Excluding B Grade	2005	0960	B727C-79925	B	76
LUCINO	N15 series, B14 series	97.9-99.3*5	●	All models*3	2006	0970	B727C-89925	C	
LUCINO S-RV	N15 series	97.9-00.8*5	●	All models*3	2006	0970	B727C-89925	C	
MARCH	K13 series	10.7-	○	All models	2014	2960	AY684-NS018 AY685-NS018	A	77
	K12 series	02.3-10.7	●	All models	2007	0980	27891-AX025	C	77
	K11 series	97.5-02.3*5	●	All models	2006	0970	B727C-89925	C	78
MOCO	MG33	11.2-	●	All models	7003	1660	AY684-NS022 (standard) AY685-NS022 (DOP)*11	A	78
	MG22	06.2-11.2	●	All models	7003	1660	27891-4A00A	A	78
	MG21	02.4-06.1	●	All models	7001	1120	27241-4A0A0	A	79
MURANO	Z51 series	08.9-	●	All models	2011	2340	[2010.1-] AY684-NS016 (standard) AY685-NS016 (DOP)*11 [2008.9-2010.1] 27277-JN20B	A	79
	Z50 series	04.9-08.9	●	All models	2002	0930	27277-4M425	A	79
NOTE	E12 series	12.9-	●	All models	2014	2960	AY684-NS018 (standard) AY685-NS018 (DOP)*11	A	80
	E11 series	05.1-12.9	●	All models	2010	2010	AY684-NS008 (standard) AY685-NS008 (DOP)*11	B	80
NV200 VANETTE	M20 series	09.5-	● [Wagon (excluding taxi)] ○ (Van)	Wagon (excluding taxi) and vehicles with filter dealer option	2010	2010	27891-ED025 (Standard: Wagon) AY684-NS008 (DOP)*11 AY685-NS008 (DOP)*11	B	81
NV350 CARAVAN	E26 series	12.6-	○	All models	2001	0920	AY684-NS001 AY685-NS001	A	81
OTTI	H92	06.10-	●	All models	8003	1990	AY684-NS013	A	
	H91	05.6-06.10	●	All models	8003	1990	AY684-NS013	A	

NISSAN

*3 When replacing the old filter, you need other separately sold reinforcement brackets and screws. (Refer to P34) (However, the manufacturer may not require these.) For details enquire at the dealer.

*4 Vehicles produced before the years mentioned in this list have filters of different shapes. As such, replacement is not possible.

*5 Vehicles before the years mentioned in this list do not have the required settings. As such, replacement is not possible.

*6 The filter shape for vehicles installed with electrostatic precipitator air purifier (MicroGuard PreAtron) is different and as such replacement is not possible. To identify this type of filter, check if there is a sticker inside the glove box, or a green light to the left side of and below the steering wheel. If there is no green light or sticker, check with the dealer.
(Refer to the photograph on the right)

*11 DOP: Dealer option



Filter Compatibility Guide (By Manufacturer and Vehicle Model)

[Installation on new vehicle] ● : Equipped as standard ○ : Dealer option

Vehicle name	Vehicle model	Model year	Installation on new vehicle	Applicable model grades	Clean air filter		Genuine part No.	Replacement method	Reference page
					DCC No.	Part No. 014535-			
PINO	HC24 series	07.1-10.1	●	All models	7003	1660	AY684-NS013	A	82
PRESAGE	U31 series	03.7-09.8	●	All models* ⁶	2002	0930	27277-4M425	B	82
	U30 series	98.6-03.7	● (Excluding vehicles installed with C III MicroGuard PurATron)	Excluding vehicles installed with C III MicroGuard PurATron* ⁵	2004	0950	B727B-79925	B	68
PRESIDENT	F50 series	03.10-10.6	●	All models* ⁶	2001	0920	27277-AR025	A	82
PRIMERA (SEDAN)	P12 series	01.1-05.12	●	All models* ⁶	2002	0930	B727A-79925	B	82
	P11 series	97.9-01.1	●	All models	2005	0960	B727C-79925	C	83
PRIMERA WAGON	P12 series	01.1-05.12	●	All models* ⁶	2002	0930	B727A-79925	B	82
	P11 series	97.9-01.1	●	All models	2005	0960	B727C-79925	C	83
PULSAR	N15 series	97.9-00.8* ⁵	●	All models* ³	2006	0970	B727C-89925	C	
PULSAR SERIE	N15 series	97.9-00.8* ⁵	●	All models* ³	2006	0970	B727C-89925	C	
ROOX	ML21	09.12-13.3	●	All models	7006	2180	AY684-NS021	A	83
SAFARI	Y61 series	97.10-07.6	●	All models	2005	0960	B727C-79925	B	84
SERENA	C26 series	10.11-	●	All models	2009	1950	AY684-NS009	A	84
	C25 series	05.5-10.11	●	All models	2009	1950	AY684-NS009	A	85
	C24 series	99.6-05.5	●	All models* ⁶	2002	0930	27277-4N025	B	85
	C23 series	97.1-99.6* ⁵	● [1998.1-1999.6] [1997.1-1998.1] ● (Excluding FX-S)	[1998.1-1999.6] All models [1997.1-1998.1] Excluding FX-S	2006	0970	B727C-89925	B	85
SKYLINE COUPE	V36 series	07.10-	●	All models	2001	0920	AY684-NS001	B	
	V35 series	03.1-07.10	●	All models* ⁶	2002	0930	27277-4M425	C	
	R34 series	98.5-02.8	● (Excluding cars with GT-R Vspec N1 specifications)	Excluding cars with GT-R Vspec N1 specifications* ⁶	2004	0950	27494-5L525	C	87
SKYLINE (SEDAN)	V36 series	06.11-	●	All models	2001	0920	AY684-NS001	B	86
	V35 series	01.6-06.11	●	All models* ⁶	2002	0930	27277-4M425	C	86
	R34 series	98.5-01.6	● (Excluding cars with GT-R Vspec N1 specifications)	Excluding cars with GT-R Vspec N1 specifications* ⁶	2004	0950	27494-5L525	C	87
SKYLINE CROSSOVER	J50 series	09.7-	●	All models	2001	0920	B7277-1CA1A	B	87
STAGEA	M35 series	01.10-07.6	●	All models* ⁶	2002	0930	27277-4M425	C	88
SUNNY	B15 series	98.10-04.10	●	All models* ⁶	2002	0930	B727A-79925	A	88
TEANA	J32 series	08.6-	●	All models	2011	2340	AY684-NS016 AY685-NS016	A	88
	J31 series	03.2-08.6	●	All models* ⁶	2002	0930	27277-4M425	A	89
TERRANO	R50 series	97.6-02.8	●	All models	2005	0960	B727C-79925	C	83
TERRANO REGULUS	R50 series	97.9-02.8* ⁵	●	All models	2005	0960	B727C-79925	B	
TIIDA	C11 series	04.9-12.8	●	All models	2010	2010	AY684-NS008	B	89

*³ When replacing the old filter, you need other separately sold reinforcement brackets and screws. (Refer to P34) (However, the manufacturer may not require these.) For details enquire at the dealer.

*⁵ Vehicles before the years mentioned in this list do not have the required settings. As such, replacement is not possible.

*⁶ The filter shape for vehicles installed with electrostatic precipitator air purifier (MicroGuard PreATron) is different and as such replacement is not possible. To identify this type of filter, check if there is a sticker inside the glove box, or a green light to the left side of and below the steering wheel. If there is no green light or sticker, check with the dealer. (Refer to the photograph on the right)

*¹¹ DOP: Dealer option



Filter Compatibility Guide (By Manufacturer and Vehicle Model)

[Installation on new vehicle] ● : Equipped as standard ○ : Dealer option

	Vehicle name	Vehicle model	Model year	Installation on new vehicle	Applicable model grades	Clean air filter		Genuine part No.	Replacement method	Reference page
						DCC No.	Part No. 014535-			
NISSAN	TIIDA LATIO	C11 series	04.10-12.10	●	All models	2010	2010	AY684-NS008	B	89
	TINO	V10 series	98.12-03.3	●	All models* ⁶	2002	0930	B727A-79925	C	89
	WINGROAD	Y12 series	05.11-	●	All models	2010	2010	AY684-NS008	B	89
		Y11 series	99.5-05.11	●	All models* ⁶	2002	0930	B727A-79925	A	90
	X-TRAIL	T31 series	07.8-	●	All models	2009	1950	AY684-NS009 (standard) AY685-NS009 (DOP)* ¹¹	A	90
		T30 series	00.11-07.8	●	All models* ⁶	2002	0930	AY684-NS001	A	88

*⁶ The filter shape for vehicles installed with electrostatic precipitator air purifier (MicroGuard PreATron) is different and as such replacement is not possible. To identify this type of filter, check if there is a sticker inside the glove box, or a green light to the left side of and below the steering wheel. If there is no green light or sticker, check with the dealer. (Refer to the photograph on the right)

*¹¹ DOP: Dealer option



Filter Compatibility Guide (By Manufacturer and Vehicle Model)

[Installation on new vehicle] ● : Equipped as standard ○ : Dealer option

Vehicle name	Vehicle model	Model year	Installation on new vehicle	Applicable model grades	Clean air filter		Genuine part No.	Replacement method	Reference page
					DCC No.	Part No. 014535-			
ACCORD (SEDAN)	CU1 • 2	08.12-13.6	●	All models	3006	1630	80292-SNL-T01	A	91
	CL7 • 8 • 9	02.10-08.12	[2005.11-2008.12] ● [2002.10-2005.11] ○	All models	3006	1630	08R79-SEA-000A 80292-SEA-941	A	91
ACCORD HYBRID	CR6	13.6-	●	All models	3006	1630	80292-SLJ-003 (standard) H8029-SEA-J02 (DOP) *11	A	92
ACCORD TOURER	CW1 • 2	08.12-13.6	●	All models	3006	1630	80292-SNL-T01	A	92
ACCORD WAGON	CM1 • 2 • 3	02.11-08.12	○	All models	3006	1630	08R79-SEA-000A 80292-SEA-941	A	91
AIRWAVE	GJ1 • 2	05.4-10.8	●	All models	3003	1020	80291-SAA-J61 80291-SLA-003	A	92
CIVIC	FD1 • 2	05.9-10.11	●	All models	3006	1630	80292-SFY-003	A	93
	EN2, EP3, EU1 • 2 • 3 • 4	00.9-05.9	○	All models	3001	1000	08R79-S7A-A00 • B00	A	93
	EK2 • 3 • 4 • 9	95.9-00.9	○	All models	3002	1010	08R79-S04-A00 • B00	C	94
CIVIC HYBRID	FD3	05.11-10.12	●	All models	3006	1630	80292-SFY-003	A	93
	ES9	01.12-05.11	○	All models	3001	1000	08R79-S7A-A00 • B00	A	
CIVIC FERIO	ES1 • 2 • 3, ET2	00.9-05.9	○	All models	3001	1000	08R79-S7A-A00 • B00	A	
	EK2 • 3 • 4 • 5 • 8	95.9-00.9	○	All models	3002	1010	08R79-S04-A00 • B00	C	
CROSSROAD	RT1 • 2 • 3 • 4	07.2-10.8	●	All models	3006	1630	80292-SFY-003 80292-SYP-003	A	
CR-V	RM1 • 4	11.12-	●	All models	3006	1630	80292-SLJ-003	A	94
	RE3 • 4	06.10-11.12	●	All models	3006	1630	80292-SFY-003	A	94
	RD4 • 5 • 6 • 7	01.9-06.10	●	All models	3001	1000	80292-S7A-003	A	
	RD1 • 2	95.10-01.9	●, ○ (B specifications)	All models	3002	1010	08R79-S04-A00	C	94
CR-Z	ZF1 • 2	10.2-	●	All models	3008	2220	80291-TF0-941	A	95
DOMANI	MB3 • 4 • 5	97.1-00.9	○	All models	3002	1010	08R79-S04-A00 • B00	C	94
EDIX	BE1 • 2 • 3 • 4 • 8	04.7-09.8	●	All models	3001	1000	80292-S7A-003	A	95
ELEMENT	YH2	03.4-05.12	●	All models	3001	1000	80292-S6M-901	A	
ELYSION	RR1 • 2 • 3 • 4	04.5-12.6	●	All models	3006	1630	80292-SLJ-003	A	95
ELYSION PRESTIGE	RR1 • 2 • 5 • 6	07.1-	●	All models	3006	1630	80292-SLJ-003	A	95
FIT	GK3 • 4 • 5 • 6	13.9-	●	All models	3008	2220	80291-T5A-J01	A	
	GE6 • 7 • 8 • 9	07.10-13.9	●	All models	3008	2220	80291-TF0-941 (Auto air-con vehicle) 80291-TF0-003 (Manual air-con vehicle)	A	95
	GD1 • 2 • 3 • 4	01.6-07.10	[2004.6-] ● [2001.6-2004.6] ● (1.3W) ○ (1.5T)	All models	3003	1020	80291-SAA-J01 • J51 • J71	A	96
FIT ARIA	GD6 • 7 • 8 • 9	02.12-08.7	● (1.5W) ○ (1.3A)	All models	3003	1020	80291-SAA-J51	A	92
FIT HYBRID	GP5 • 6	13.9-	●	All models	3008	2220	80291-T5A-J01	A	
	GP1 • 4	10.10-13.9	●	All models	3008	2220	80291-TF0-941	A	95
FIT SHUTTLE	GG7 • 8	11.6-	●	All models	3008	2220	80291-TF0-941	A	96
FIT SHUTTLE HYBRID	GP2	11.6-	●	All models	3008	2220	80291-TF0-941	A	96

*11 DOP: Dealer option

Filter Compatibility Guide (By Manufacturer and Vehicle Model)

[Installation on new vehicle] ● : Equipped as standard ○ : Dealer option

Vehicle name	Vehicle model	Model year	Installation on new vehicle	Applicable model grades	Clean air filter		Genuine part No.	Replacement method	Reference page
					DCC No.	Part No. 014535-			
FREED	GB3 • 4	08.5-	●	All models	3008	2220	80291-TF0-941	A	96
FREED HYBRID	GP3	11.10-	●	All models	3008	2220	80291-TF0-941	A	
FREED SPIKE	GB3 • 4	10.7-	●	All models	3008	2220	80291-TF0-941	A	96
FREED SPIKE HYBRID	GP3	11.10-	●	All models	3008	2220	80291-TF0-941	A	
INSIGHT	ZE2 • 3	09.2-	●	All models	3008	2220	80291-TF0-941	A	97
	ZE1	99.11-06.8	●	All models	3002	1010	80290-ST3-E01	B	
INSPIRE	CP3	07.12-12.9	●	All models	3006	1630	80292-SNL-T01 H8029-SEA-J01	A	97
	UC1	03.6-07.12	●	All models	3006	1630	80292-SFY-003 80292-SEA-941	A	97
INTEGRA	DC5	01.7-06.9	○	All models	3001	1000	08R79-S7A-A00 • B00	B	98
INTEGRA SJ	EK3	96.3-01.12	○	All models	3002	1010	08R79-S04-A00 • B00	C	94
LEGEND	KB1 • 2	04.10-12.7	●	All models	3006	1630	80292-SFE-901	A	99
LIFE	JC1 • 2	08.11-	● (Auto air-con vehicles) ○ (Manual air-con vehicles)	Auto air-con vehicles*7	3003	1020	80291-SZH-941 08R79-SZH-000	A	98
	JB5 • 6 • 7 • 8	03.9-08.11	[2006.10-2008.11] ● (Excluding C Grade) [2004.10-2006.10] ● (Auto air-con vehicles) ○ (Manual air-con vehicles) [2003.9-2004.10] ○	[2006.10-2008.11] Excluding C Grade [2004.10-2006.10] All models*7 [2003.9-2004.10] All models*7	3007	1640	[2006.10-2008.11] 80291-SFA-903 [2003.9-2006.10] 80291-SFA-941	A or B	98
	JB1 • 2	98.10-03.9	[2001.5-2003.9] ● (Excluding B Grade) [1998.10-2001.5] ● (Auto air-con vehicles) ○ (Manual air-con vehicles)	[2001.5-2003.9] Excluding B Grade [1998.10-2001.5] All models*7	3004	1030	[2001.5-2003.9] 08R79-SCK-000 08R79-S2K-A00 [1998.10-2001.5] 08R79-S2R-A00	C	99
LIFE DIVA	JC1 • 2	08.11-	● (Auto air-con vehicles) ○ (Manual air-con vehicles)	Auto air-con vehicles	3003	1020	80291-SZH-941 08R79-SZH-000	A	98
	JB5 • 6 • 7 • 8	05.10-08.11	[2006.10-2008.12] ● (Excluding C Grade) [2005.10-2006.9] ● (Auto air-con vehicles)	[2006.10-2008.12] Excluding C Grade [2005.10-2006.9] Auto air-con vehicles and vehicles with filter dealer option	3007	1640	[2006.10-2008.12] 80291-SFA-903 [2005.10-2006.9] 80291-SFA-941	A	
LIFE DUNK	JB3 • 4	00.12-03.9	●	All models	3004	1030	08R79-S2R-A00	C	99
MOBILIO	GB1 • 2	01.12-08.6	[2005.12-2008.6] ● [2001.12-2005.12] ○	All models	3003	1020	08R79-SAA-000A • 000B 80291-SAA-J51 • 71	A	100
MOBILIO SPIKE	GK1 • 2	02.9-08.6	[2005.12-2008.6] ● [2002.9-2005.12] ○	All models	3003	1020	08R79-SAA-000A • 000B 80291-SAA-J51 • 71	A	100
N BOX	JF1 • 2	11.12-	● (Auto air-con vehicles) ○ (Manual air-con vehicles)	Auto air-con vehicles*7	3003	1020	80291-TY0-941	A or C	100
N BOX CUSTOM	JF1 • 2	11.12-	● (Auto air-con vehicles) ○ (Manual air-con vehicles)	Auto air-con vehicles*7	3003	1020	80291-TY0-941	A or C	100
N BOX +	JF1 • 2	12.7-	● (Auto air-con vehicles) ○ (Manual air-con vehicles)	Auto air-con vehicles*7	3003	1020	80291-TY0-941	A or C	100
N BOX + CUSTOM	JF1 • 2	12.7-	● (Auto air-con vehicles) ○ (Manual air-con vehicles)	Auto air-con vehicles*7	3003	1020	80291-TY0-941	A or C	100
N-ONE	JG1 • 2	12.11-	●	All models	3003	1020	80291-TY0-941	A	101
N-WGN	JH1 • 2	13.11-	●	All models	3003	1020	80291-TY0-941	A	
N-WGN CUSTOM	JH1 • 2	13.11-	●	All models	3003	1020	80291-TY0-941	A	

*7 Vehicles not installed with filters require covers that are sold separately. (Refer to 34) (However, the manufacturer may not require these.) For details enquire at the dealer.

Filter Compatibility Guide (By Manufacturer and Vehicle Model)

[Installation on new vehicle] ● : Equipped as standard ○ : Dealer option

Vehicle name	Vehicle model	Model year	Installation on new vehicle	Applicable model grades	Clean air filter		Genuine part No.	Replacement method	Reference page
					DCC No.	Part No. 014535-			
ODYSSEY	RC1 • 2	13.11-	●	All models	3006	1630	80291-T6A-J01	A	
	RB3 • 4	08.10-13.10	●	All models	3006	1630	80291-SNK-A01	A	101
	RB1 • 2	03.10-08.10	●	All models	3006	1630	80292-SFE-901 80292-SEA-003	A	101
	RA6 • 7 • 8 • 9	99.12-03.10	○	Vehicles with filter dealer option*7	3005	1040	08R79-S7S-000A 08R79-S7S-000B	C	102
ORTHIA	EL1 • 2 • 3	96.3-02.1	○	All models	3002	1010	08R79-S04-A00 • B00	C	94
PARTNER	GJ3 • 4	06.3-10.8	●	All models	3003	1020	80291-SAA-J61	A	
STEP WGN	RK1 • 2	09.10-	●	All models	3006	1630	80292-SLJ-003	A	102
	RG1 • 2 • 3 • 4	05.5-09.10	●	All models	3006	1630	80292-SLJ-003	B	103
	RF3 • 4 • 7 • 8	01.4-05.5	● (K) ○ (D, I, Y)	K-Grade vehicles and non- K Grade vehicles with filter dealer option*7	3005	1040	80291-S7S-003 08R79-S7S-000B	C	103
STEP WGN SPADA	RK5 • 6	09.10-	●	All models	3006	1630	80292-SLJ-003	A	102
	RG1 • 2 • 3 • 4	07.11-09.10	●	All models	3006	1630	80292-SLJ-003	B	103
	RF5 • 6 • 7 • 8	03.6-05.5	●	All models	3005	1040	80291-S7S-003 08R79-S7S-000B	C	103
STREAM	RN6 • 7 • 8 • 9	06.7-	●	All models	3006	1630	80292-SFY-003	A	103
	RN1 • 2 • 3 • 4 • 5	00.10-06.7	● [2006.1-2006.7] ● [2000.10-2006.1] ● (Excluding G Grade) ○ (G Grade)	All models	3001	1000	80292-S7A-003	B	104
THAT'S	JD1 • 2	02.2-07.11	○	Vehicles with filter dealer option*7	3004	1030	08R79-SCK-000 08R79-S2K-A00	C	99
VEZEL	RU1 • 2	13.12-	●	All models	3008	2220	80291-T5A-J01	A	
VEZEL HYBRID	RU3 • 4	13.12-	●	All models	3008	2220	80291-T5A-J01	A	
Z	PA1	98.10-02.8	● (Auto air-con vehicles) ○ (Manual air-con vehicles)	Auto air-con vehicles and manual air-con vehicles with filter dealer option*7	3004	1030	08R79-S2R-A00	C	
ZEST	JE1 • 2	06.3-12.11	●	All models	3003	1020	80291-SAA-J61 80291-SAA-J71	A	104
ZEST SPARK	JE1 • 2	09.1-12.11	● (Excluding manual air-con vehicles)	All models	3003	1020	80291-SAA-J71	A	104
ZEST SPORTS	JE1 • 2	06.3-09.1	●	All models	3003	1020	80291-SAA-J61	A	104

*7 Vehicles not installed with filters require covers that are sold separately. (Refer to 34) (However, the manufacturer may not require these.) For details enquire at the dealer.

Filter Compatibility Guide (By Manufacturer and Vehicle Model)

[Installation on new vehicle] ● : Equipped as standard ○ : Dealer option

Vehicle name	Vehicle model	Model year	Installation on new vehicle	Applicable model grades	Clean air filter		Genuine part No.	Replacement method	Reference page
					DCC No.	Part No. 014535-			
ATENZA SEDAN	GJEFP, GJ2FP, GJ5FP	12.11-	●	All models	4008	3080	KD45-61-J6X (standard) K031-V9-030 (DOP)*11	A	105
	GHEFP, GH5FP, GH5AP	08.1-12.11	●	All models	4004	1080	GS1D-61-P11	A	105
	GGEP, GG3P	02.5-08.1	●	All models	4004	1080	GS1D-61-P11	A	106
ATENZA SPORT	GHEFS, GH5FS, GH5AS	08.1-12.11	●	All models	4004	1080	GS1D-61-P11	A	105
	GGES, GG3S	02.5-08.1	●	All models	4004	1080	GS1D-61-P11	A	106
ATENZA SPORT WAGON	GHEFW, GH5FW, GH5AW	08.1-12.11	●	All models	4004	1080	GS1D-61-P11	A	105
	GYEW, GY3W	02.5-08.1	●	All models	4004	1080	GS1D-61-P11	A	106
ATENZA WAGON	GJEFW, GJ2FW, GJ5FW	12.11-	●	All models	4008	3080	KD45-61-J6X (standard) K031-V9-030 (DOP)*11	A	105
AXELA HYBRID	BYEFP	13.11-	●	All models	1009	0910	B45L-61-J6X	A	
AXELA SEDAN	BM5AP, BM5FP	13.11-	●	All models	4008	3080	KD45-61-J6X (standard) K031-V9-030 (DOP)*11	A	
AXELA SPORT	BMEFS, BM2FS, BM5AS, BM5FS	13.11-	●	All models	4008	3080	KD45-61-J6X (standard) K031-V9-030 (DOP)*11	A	
AZ-OFFROAD	JM23	98.10-	●	All models	7001	1120	1A01-61-148	A	
AZ-WAGON	MJ23	08.9-12.10	●	All models	7006	2180	1A01-76-739 Z46B-V6-765	A	
	MJ21 • 22	03.10-08.9	●	All models	7003	1660	1A02-61-148	A	106
	MD11 • 12 • 21 • 22	98.10-03.10	●	All models	7001	1120	1A01-61-148	A	
BIANTE	CCEFW, CCEAW, CCFFW, CC3FW	08.7-	●	All models	4005	2020	[2013.5-] C274-61-J6X [2010.12-2013.5] C235-61-J6X C274-61-J6X [2008.7-2010.12] C235-61-J6X	B	107
CAPELLA (SEDAN)	GF8P, GFEP, GFER	99.11-02.5*5	● (Excluding CI, LI, FI)	Excluding CI, LI, FI	4002	1060	C102-61-J6X	B	
CAPELLA WAGON	GWEW, GW5R, GWER	99.10-02.5*5	● (Auto air-con vehicles)	Auto air-con vehicles	4002	1060	C102-61-J6X	B	
CAROL	HB25	13.3-	●	All models	7009	3070	1A03-61-148A (standard) Z54B-V6-765 (DOP)*11	A	108
	HB25	09.12-13.3	●	All models	7003	1660	1A02-61-148	A	108
	HB24	04.9-09.12	●	All models	7003	1660	1A02-61-148	A	
	HB12 • 22 • 23	98.10-04.9	●	All models	7001	1120	1A01-61-148	A	
CAROL ECO	HB35	13.3-	●	All models	7009	3070	1A03-61-148A (standard) Z54B-V6-765 (DOP)*11	A	108
	HB35	12.11-13.3	●	All models	7003	1660	1A02-61-148 (standard) Z41G-V6-765 (DOP)*11	A	
CX-5	KEEAW, KEEFW, KE2AW, KE2FW, KE5AW, KE5FW	12.2-	●	All models	4008	3080	KD45-61-J6X (standard) K031-V9-030 (DOP)*11	A	109
CX-7	ER3P	06.12-11.11	●	All models	4004	1080	GJ6B-61-P11	A	109
DEMIO	DE3AS, DE3FS, DE5FS, DEJFS	07.7-	●	All models	4007	2360	D651-61-J6X (standard) D01G-61-J6X (DOP)*11	D	109
	DY3W, DY3R, DY5W, DY5R	02.8-07.7	●	All models	4004	1080	D375-61-P11B	A	110
	DW3W, DW5W	00.1-02.8*5	● (Excluding L, LX, LX-G, LX-G Special)	Excluding L, LX, LX-G, LX-G Special	4001	1050	D269-61-J6X	B	110

*5 Vehicles before the years mentioned in this list do not have the required settings. As such, replacement is not possible.

*11 DOP: Dealer option

Filter Compatibility Guide (By Manufacturer and Vehicle Model)

[Installation on new vehicle] ● : Equipped as standard ○ : Dealer option

	Vehicle name	Vehicle model	Model year	Installation on new vehicle	Applicable model grades	Clean air filter		Genuine part No.	Replacement method	Reference page
						DCC No.	Part No. 014535-			
MAZDA	FAMILIA SEDAN	BJ5P	00.10-03.10 ^{*5}	● (Auto air-con vehicles)	Auto air-con vehicles	4002	1060	C102-61-J6X	B	
	FAMILIA VAN	Y12 series	07.1-	●	All models	2010	2010	1N06-61-148	B	111
		Y11 series	99.6-08.12	●	All models ^{*8}	2002	0930	1N03-61-148	A	
	FAMILIA S-WAGON	BJFW, BJ5W	00.10-03.10 ^{*5}	●	All models	4002	1060	C102-61-J6X	B	
	FLAIR	MJ34	12.10-	●	All models	7009	3070	1A03-61-148A (standard) Z54B-V6-765 (DOP) ^{*11}	A	111
	FLAIR CUSTOM STYLE	MJ34	12.10-	●	All models	7009	3070	1A03-61-148A (standard) Z54B-V6-765 (DOP) ^{*11}	A	111
	FLAIR WAGON	MM32	13.4-	●	All models	7009	3070	1A03-61-148A (standard) Z54B-V6-765 (DOP) ^{*11}	A	112
		MM21	12.6-13.4	●	All models	7006	2180	1A01-76-739 (standard) Z46B-V6-765 (DOP) ^{*11}	A	112
	FLAIR WAGON CUSTOM STYLE	MM32	13.7-	●	All models	7009	3070	1A03-61-148A (standard) Z54B-V6-765 (DOP) ^{*11}	A	112
	LAPUTA	HP11 • 21 • 22	99.3-05.12	●	All models	7001	1120	1A01-61-148	A	
	MPV	LY3P	06.2-	●	Vehicles with filter dealer option and vehicles manufactured from January 2008 onwards	4006	2190	L206-61-P11	A	112
		LW3W, LWFV, LWEW, LW5W	00.8-06.2 ^{*4}	●	All models	4003	1070	LDY4-61-J6X	A	113
	PREMACY	CWEAW, CWEFW, CWFFW	10.7-	●	All models	4005	2020	C235-61-J6X (standard) B32H-V6-751 (DOP) ^{*11}	B	113
		CREW, CR3W	05.2-10.6	●	All models	4005	2020	B32L-61-J6X	B	114
		CP8W, CPEW	99.4-05.2	● (Auto air-con vehicles)	Auto air-con vehicles	4002	1060	C102-61-J6X	B	
	RX-8	SE3P	03.4-12.6	●	All models	4003	1070	LDY4-61-J6X	A	114
	SCRUM TRUCK	DG16	13.9-	○	Vehicles with filter dealer option	7001	1120	Z48V-V6-765 (DOP) ^{*11}	C	
		DG52 • 62 • 63, DH52	99.1-13.9	● (Excluding vehicles without air-conditioner)	Excluding vehicles without air-conditioner	7001	1120	1A01-61-148	A	
	SCRUM VAN	DG64	05.9-	●	All models	7004	1970	1A00-76-739 (standard) Z35W-V6-765 (DOP) ^{*11}	A	
		DG52 • 62, DH52	99.1-05.9	● (Excluding vehicles without air-conditioner)	Excluding vehicles without air-conditioner	7001	1120	1A01-61-148	A	
SCRUM WAGON	DG64	05.9-	●	All models	7004	1970	1A00-76-739	A		
	DG52 • 62	99.12-05.9	●	All models	7001	1120	1A01-61-148	A		
SPIANO	HF21	02.2-08.11	●	All models	7001	1120	1A01-61-148	A		
VERISA	DC5W, DC5R	04.6-	●	All models	4004	1080	D375-61-P11B	A	115	

^{*4} Vehicles produced before the years mentioned in this list have filters of different shapes. As such, replacement is not possible.

^{*5} Vehicles before the years mentioned in this list do not have the required settings. As such, replacement is not possible.

^{*8} The filter shape for vehicles installed with electrostatic precipitator air purifier (MicroGuard PreATron) is different and as such replacement is not possible.

^{*11} DOP: Dealer option

Filter Compatibility Guide (By Manufacturer and Vehicle Model)

[Installation on new vehicle] ● : Equipped as standard ○ : Dealer option

	Vehicle name	Vehicle model	Model year	Installation on new vehicle	Applicable model grades	Clean air filter		Genuine part No.	Replacement method	Reference page
						DCC No.	Part No. 014535-			
SUBARU	BRZ	ZC6	12.3-	●	All models	7003	1660	X7288AJ010	A	116
	DEX	M401 • 411	08.11-11.10	●	All models	1009	0910	87139-B1020	A	116
	DIAS WAGON	TW1 • 2	99.2-09.9	○	Vehicles with filter dealer option	5006	2370	G3055TC800	A	
	EXIGA	YA4 • 5 • 9 • M	08.6-	●	All models	5005	2210	X7288FG000 (standard) X7288FG010 (DOP)*11	A	118
	FORESTER	SJ5 • G	12.11-	●	All models	5005	2210	X7288FG000 (standard) X7288FG010 (DOP)*11	A	116
		SH5 • 9 • J	07.12-12.11	●	All models	5005	2210	X7288FG000 X7288FG010	A	117
		SG5 • 9	02.2-07.12	● (Excluding X Grade)	Excluding X Grade	5004	2030	X7288SA000	B	117
	IMPREZA	GH2 • 3 • 6 • 7 • 8 GE2 • 3 • 6 • 7	07.6-11.12	●	All models	5005	2210	X7288FG000	A	118
		GD2 • 3 • 9 • A • C • D	00.8-07.6	● (Excluding vehicles without air-conditioner)	Excluding vehicles without air-conditioner*9	5002	1100	X7288FE000	B	118
	IMPREZA ANESIS	GE2 • 3 • 6 • 7	08.10-11.12	●	All models	5005	2210	X7288FG000	A	
	IMPREZA G4	GJ2 • 3 • 6 • 7	11.12-	●	All models	5005	2210	X7288FG000 (1.6i) X7288FG010 (Excluding 1.6i)	A	118
	IMPREZA SPORT	GP2 • 3 • 6 • 7	11.12-	●	All models	5005	2210	X7288FG000 (1.6i) X7288FG010 (Excluding 1.6i)	A	118
	IMPREZA SPORTS WAGON	GG2 • 3 • 9 • A • B • C • D	00.8-07.6	●	All models*9	5002	1100	X7288FE000	B	118
	IMPREZA WRX STI	GRB, GRF, GVB, GVF	07.10-10.7	● (Excluding vehicles without air-conditioner)	Excluding vehicles without air-conditioner	5005	2210	X7288FG000	A	118
		GDB	00.10-07.10	● (Excluding vehicles without air-conditioner)	Excluding vehicles without air-conditioner*9	5002	1100	X7288FE000	B	118
	LEGACY B4	BM9 • G • M	09.5-	●	All models	1009	0910	X7288AJ000 (standard) SAA3330006 (DOP)*11	B	119
		BL5 • 9 • E, BL5 (modified)	03.6-09.5	●	All models	1003	0840	X7288AG000	A	119
		BE5 • 9 • E • S	98.12-03.6	●	All models*9	5001	1090	X7288AE020	C	120
	LEGACY LANCASTER	BH9 • E	98.6-03.5	●	All models*9	5001	1090	X7288AE020	C	
	LEGACY OUTBACK	BR9 • F • M	09.5-	●	All models	1009	0910	X7288AJ000 (standard) SAA3330006 (DOP)*11	B	119
BP9 • E • H		03.10-09.5	●	All models	1003	0840	X7288AG000	A	119	
LEGACY TOURING WAGON	BR9 • G • M	09.5-	●	All models	1009	0910	X7288AJ000 (standard) SAA3330006 (DOP)*11	B	119	
	BP5 • 9 • E	03.5-09.5	●	All models	1003	0840	X7288AG000	A	119	
	BH5 • 9 • C • E	98.6-03.5	● (Excluding TX) ○ (TX-S)	【2001.5-2003.5】 Excluding TX*9 【1998.6-2001.5】 Excluding TX and TX-S vehicles without filter dealer option*7*9	5001	1090	X7288AE020	C	120	
LUCRA	L455 • 465	10.4-	●	All models	7003	1660	88568-B2030 (standard) G3045K1000 (DOP)*11 SAA3330008 (DOP)*11	A	120	
LUCRA CUSTOM	L455 • 465	10.4-	●	All models	7003	1660	88568-B2030 (standard) G3045K1000 (DOP)*11 SAA3330008 (DOP)*11	A	120	

*7 Vehicles not installed with filters require covers that are sold separately. (Refer to P34) (However, the manufacturer may not require these.) For details enquire at the dealer.

*9 The filter shape for vehicles installed with electrostatic precipitator air purifier (MicroGuard PreAtron) is different and as such replacement is not possible.

*11 DOP: Dealer option

Filter Compatibility Guide (By Manufacturer and Vehicle Model)

[Installation on new vehicle] ● : Equipped as standard ○ : Dealer option

	Vehicle name	Vehicle model	Model year	Installation on new vehicle	Applicable model grades	Clean air filter		Genuine part No.	Replacement method	Reference page
						DCC No.	Part No. 014535-			
SUBARU	PLEO	L275 • 285	10.4-	● (Auto air-con vehicles) ○ (Manual air-con vehicles)	All models	7003	1660	88568-B2030 (standard) G3045K1000 (DOP) ^{*11}	A	121
	PLEO CUSTOM	L275 • 285	10.4-	●	All models	7003	1660	88568-B2030 (standard) G3045K1000 (DOP) ^{*11}	A	121
	PLEO PLUS	LA300 • 310	12.12-	[2013.8-] ● [2012.12-2013.8] ● (G, GA, L) ○ (E, F, FA, LA)	All models	7003	1660	88568-B2030 (standard) G3045K1000 (DOP) ^{*11}	A	121
	PLEO VAN	L275 • 285	10.4-	○	All models	7003	1660	88568-B2030 G3045K1000	A	121
	R1	RJ1 • 2	05.1-10.3	○	Vehicles with filter dealer option ^{*7}	5003	1960	G3047KG000	D	122
	R2	RC1 • 2	03.12-10.3	○	Vehicles with filter dealer option ^{*7}	5003	1960	G3047KG000	D	122
	SAMBAR TRUCK	TT1 • 2	99.2-12.4	○	Vehicles with filter dealer option	5006	2370	G3055TC800	A	122
	SAMBAR VAN	TV1 • 2	99.2-12.4	○	Vehicles with filter dealer option	5006	2370	G3055TC800	A	122
	STELLA	LA100 • 110	11.5-	●	All models	7003	1660	88568-B2030 (standard) G3045K1000 (DOP) ^{*11} SAA3330008 (DOP) ^{*11}	A	123
		RN1 • 2	06.6-11.3	○	Vehicles with filter dealer option ^{*7}	5003	1960	G3047KG000	D	122
	STELLA CUSTOM	LA100 • 110	11.5-	●	All models	7003	1660	88568-B2030 (standard) G3045K1000 (DOP) ^{*11} SAA3330008 (DOP) ^{*11}	A	123
		RN1 • 2	06.6-11.3	○	Vehicles with filter dealer option ^{*7}	5003	1960	G3047KG000	D	122
	SUBARU XV	GP7	12.10-	●	All models	5005	2210	X7288FG010	A	118
	SUBARU XV HYBRID	GPE	13.6-	●	All models	5005	2210	X7288FG010	A	118
	TREZIA	NSP120, NCP120 • 125	10.11-	●	All models	1009	0910	87139-30040 (standard) 87139-52020 (DOP) ^{*11} SAA3330006 (DOP) ^{*11}	A	123
	WRX STI	GRB, GRF, GVB, GVF	10.7-	● (Excluding vehicles without air-conditioner)	Excluding vehicles without air-conditioner	5005	2210	X7288FG000 (standard) X7288FG010 (DOP) ^{*11}	A	118

^{*7} Vehicles not installed with filters require covers that are sold separately. (Refer to P35) (However, the manufacturer may not require these.) For details enquire at the dealer.

^{*11} DOP: Dealer option

Filter Compatibility Guide (By Manufacturer and Vehicle Model)

[Installation on new vehicle] ● : Equipped as standard ○ : Dealer option

DAIHATSU	Vehicle name	Vehicle model	Model year	Installation on new vehicle	Applicable model grades	Clean air filter		Genuine part No.	Replacement method	Reference page
						DCC No.	Part No. 014535-			
	ALTIS	ACV40 • 45	06.1-10.2	●	All models	1009	0910	87139-52040	A	
		ACV30 • 35	01.9-06.1	●	All models	1003	0840	87139-33010	A	
		SXV20 • 25	00.3-01.9	●	All models	1005	0860	88880-33060	D	
	ALTIS HYBRID	AVV50	12.5-	●	All models	1009	0910	87139-30040	A	124
	ATRAI WAGON	S220 • 230	99.1-05.5	○	Vehicles with filter dealer option*7	6001	1110	88568-97201 08975-K9003	A	
	BEGO	J200 • 210	06.1-	●	All models	7003	1660	88568-B4010	A	124
	BOON	M600 • 601 • 610	10.2-	[2012.4-] ● [2012.1-2012.4] ● (Excluding CL) ○ (CL) [2010.3-2012.1] ● [2010.2-2010.3] ○	All models	1009	0910	87139-B1020	A	124
		M300 • 301 • 310 • 312	04.6-10.2	● (Excluding X4)	Excluding X4	1010	1620	88568-B1010	B	125
	BOON LUMINAS	M502 • 512	08.12-12.3	● (Excluding CL)	All models	1009	0910	87139-B1020	A	125
	COO	M401 • 402 • 411	06.5-	●	All models	1009	0910	87139-B1020	A	125
	COPEN	L880	02.6-12.9	○	Vehicles with filter dealer option*7	6001	1110	08975-K9003	A	126
	ESSE	L235 • 245	05.12-11.9	○	Vehicles with filter dealer option*7	7003	1660	88568-B2020	A	129
	OPTI	L800 • 802 • 810	98.11-02.8	○	Vehicles with filter dealer option*7	6001	1110	88568-97201 08975-K9003	A	
	SONICA	L405 • 415	06.6-09.4	● (Excluding R Grade) ○ (R Grade)	Non R-Grade vehicles and R-Grade vehicles with filter dealer option*7	7003	1660	88568-B2020	A	129
	STORIA	M100 • 101 • 110 • 111 • 112	99.4-04.6*5	[2000.5-2004.6] ● (CX, CZ, Touring) ○ (CL and X4 air-con vehicles) [1999.4-2000.4] ● (CX, CX-LTD) ○ (CL, CUSTOM and X4 air-con vehicles)	[2000.5-2004.6] CX, CZ, Touring and CL, X4 air-con vehicles with filter dealer option [1999.4-2000.4] CX, CX-LTD and CL, CUSTOM, X4 air-con vehicles with filter dealer option	6001	1110	88568-97201	A	129
	MAX	L950 • 952 • 960 • 962	01.11-05.12	○	Vehicles with filter dealer option*7	6001	1110	08975-K9003	A	126
	MEBIUS	ZVW41	13.4-	●	All models	1009	0910	87139-52040	A	126

*5 Vehicles before the years mentioned in this list do not have the required settings. As such, replacement is not possible.

*7 Vehicles not installed with filters require covers that are sold separately. (Refer to P36) (However, the manufacturer may not require these.) For details enquire at the dealer.

Filter Compatibility Guide (By Manufacturer and Vehicle Model)

[Installation on new vehicle] ● : Equipped as standard ○ : Dealer option

	Vehicle name	Vehicle model	Model year	Installation on new vehicle	Applicable model grades	Clean air filter		Genuine part No.	Replacement method	Reference page
						DCC No.	Part No. 014535-			
DAIHATSU	MIRA	L275 • 285	06.12-	[2011.7-] ● [2006.12-2011.7] ○	[2008.7-] All models [2006.12-2008.7] Vehicles with filter dealer option*7	7003	1660	[2011.7-] 88568-B2030 (standard) 08975-K2004 (DOP)*11 [2008.7-2011.7] 08975-K2004 (DOP)*11 [2006.12-2008.7] 08975-K9000 (DOP)*11	A	129
		L250 • 260	02.12-06.12	○	Vehicles with filter dealer option*7	6002	1650	08975-K9001	A	
		L700 • 710	98.10-02.12	○	Vehicles with filter dealer option*7	6001	1110	88568-97201 08975-K9003	A	129
	MIRA AVY	L250 • 260	02.12-09.8	○	Vehicles with filter dealer option*7	6002	1650	88568-B2010 08975-K9001	A	
	MIRA COCOA	L675 • 685	09.8-	[2012.4-] ● (Plus X, X Grades) ○ (L Grade) [2011.6-2012.4] ● (Excluding X Special) ○ (X Special) [2009.8-2011.6] ● (Excluding L, Plus L Grades)	All models	7003	1660	[2012.4-] 88568-B2030 (Standard: Excluding L, G) 88568-B2021 (Standard: G) 08975-K2004 (DOP)*11 [2011.6-2012.4] 88568-B2030 (Standard: Excluding X Special) 08975-K2004 (DOP)*11 [2009.8-2011.6] 88568-B2030	A	127
	MIRA E:S	LA300 • 310	11.9-	[2013.8-] ● [2011.9-2013.8] ● (G, X, Gf) ○ (D, L, Lf, Xf)	All models	7003	1660	[2013.8-] 88568-B2030 08975-K2004 (DOP)*11 [2011.9-2013.8] 88568-B2030 (Standard: G, X, Gf) 08975-K2004 (DOP)*11	A	127
MIRA GINO	L650 • 660	04.11-09.4	● (Excluding L Grade) ○ (L Grade)	Non-L Grade vehicles and L Grade vehicles with filter dealer option*7	6002	1650	88568-B2010	A	127	
	L700 • 710 • 701 • 711	99.3-04.11	[1999.11-2004.11] ○ [1999.3-1999.11] ●	[1999.11-2004.11] Vehicles with filter dealer option*7 [1999.3-1999.11] All models	6001	1110	88568-97201 08975-K9003	A		

*7 Vehicles not installed with filters require covers that are sold separately. (Refer to P35) (However, the manufacturer may not require these.) For details enquire at the dealer.

*11 DOP: Dealer option

Filter Compatibility Guide (By Manufacturer and Vehicle Model)

[Installation on new vehicle] ● : Equipped as standard ○ : Dealer option

Vehicle name	Vehicle model	Model year	Installation on new vehicle	Applicable model grades	Clean air filter		Genuine part No.	Replacement method	Reference page
					DCC No.	Part No. 014535-			
MOVE	LA100 • 110	10.12-	●	All models	7003	1660	88568-B2030 (standard) 08975-K2004 (DOP) ^{*11}	A	128
	L175 • 185	06.10-10.12	[2008.12-2010.12] ● [2006.10-2008.12] ○	[2008.12-2010.12] All models [2006.10-2008.12] Vehicles with filter dealer option ^{*7}	7003	1660	[2008.12-2010.12] 88568-B2020 [2006.10-2008.12] 08975-K9000 (DOP) ^{*11}	A	128
	L150 • 152 • 160	02.10-06.10	● (X, HAPPY DAY STYLE) ○ (R, L, L TURBO)	Vehicles with filter dealer option ^{*7}	6002	1650	08975-K9001	A	129
	L900 • 902 • 910 • 912	98.10-02.10	[2000.10-2002.10] ○ [1999.11-2000.10] ● (CX, CR) ○ (CG, CL selection) [1998.10-1999.11] ● (Excluding CL, CG)	[2000.10-2002.10] Vehicles with filter dealer option ^{*7} [1999.11-2000.10] CX, CR vehicles and CG, CL selection vehicles with filter dealer option ^{*7} [1998.10-1999.11] Excluding CL, CG	6001	1110	88568-97201 08975-K9003	A	129
MOVE CUSTOM	LA100 • 110	10.12-	●	All models	7003	1660	88568-B2030 (standard) 08975-K2004 (DOP) ^{*11}	A	128
	L175 • 185	06.10-10.12	[2008.12-2010.12] ● [2006.10-2008.12] ○	[2008.12-2010.12] All models [2006.10-2008.12] Vehicles with filter dealer option ^{*7}	7003	1660	[2008.12-2010.12] 88568-B2020 [2006.10-2008.12] 08975-K9000 (DOP) ^{*11}	A	128
	L150 • 152 • 160	02.10-06.10	○	Vehicles with filter dealer option ^{*7}	6002	1650	08975-K9001	A	129
	L900 • 902 • 910 • 912	98.10-02.10	● (Excluding CUSTOM L selection) ○ (CUSTOM L selection)	Non CUSTOM L selection vehicles and CUSTOM L selection vehicles with filter dealer option ^{*7}	6001	1110	88568-97201 08975-K9003	A	129
MOVE CONTE	L575 • 585	08.8-	[2011.6-] ● [2008.8-2011.6] ○	All models	7003	1660	[2012.4-] 88568-B2030 (standard) 08975-K2004 (DOP) ^{*11} [2011.6-2012.4] 88568-B2030 (Standard: L, X) 88568-B2020 (Standard: CUSTOM) 08975-K2004 (DOP) ^{*11} [2008.8-2011.6] 08975-K2004 (DOP) ^{*11}	A	128
MOVE CONTE CUSTOM	L575 • 585	08.8-	[2011.6-] ● [2008.8-2011.6] ○	All models	7003	1660	[2012.4-] 88568-B2030 (standard) 08975-K2004 (DOP) ^{*11} [2011.6-2012.4] 88568-B2020 [2008.8-2011.6] 08975-B2020 (DOP) ^{*11}	A	

^{*7} Vehicles not installed with filters require covers that are sold separately. (Refer to P35) (However, the manufacturer may not require these.) For details enquire at the dealer.

^{*11} DOP: Dealer option

Filter Compatibility Guide (By Manufacturer and Vehicle Model)

[Installation on new vehicle] ● : Equipped as standard ○ : Dealer option

	Vehicle name	Vehicle model	Model year	Installation on new vehicle	Applicable model grades	Clean air filter		Genuine part No.	Replacement method	Reference page
						DCC No.	Part No. 014535-			
DAIHATSU	MOVE LATTE	L550 • 560	04.8-09.3	[2007.6-2009.3] ● (COOL TURBO) ○ (Excluding COOL TURBO) [2004.8-2007.6] ● (Excluding L Grade) ○ (L Grade)	[2007.6-2009.3] COOL TURBO vehicles and non- COOL TURBO vehicles with filter dealer option*7 [2004.8-2007.6] Non-L Grade vehicles and L Grade vehicles with filter dealer option*7	6002	1650	88568-B2010	A	128
	NAKED	L750 • 760	99.11-03.11	○	Vehicles with filter dealer option*7	6001	1110	88568-97201	A	129
	TANTO	LA600 • 610	13.10-	●	All models	7003	1660	88568-B2030 (standard) 08975-K2004 (DOP)*11	A	
		L375 • 385	07.12-13.10	[2008.12-2013.10] ● [2007.12-2008.12] ○	All models	7003	1660	[2011.6-2013.10] 88568-B2030 (standard) 08975-K2004 (DOP)*11 [2008.12-2011.6] 88568-B2020 [2007.12-2008.12] 08975-K2004 (DOP)*11	A	129
		L350 • 360	03.11-07.12	○	Vehicles with filter dealer option*7	6002	1650	08975-K9001	A	129
	TANTO CUSTOM	LA600 • 610	13.10-	●	All models	7003	1660	88568-B2030 (standard) 08975-K2004 (DOP)*11	A	129
		L375 • 385	07.12-13.10	[2008.12-2013.10] ● [2007.12-2008.12] ○	All models	7003	1660	[2008.12-2013.10] 08975-K2004 [2007.12-2008.12] 08975-K2004 (DOP)*11	A	129
		L350 • 360	05.6-07.12	○	Vehicles with filter dealer option*7	6002	1650	88568-B2010	A	129
	TANTO EXE	L455 • 465	09.12-	●	All models	7003	1660	88568-B2030 (standard) 08975-K2004 (DOP)*11	A	129
	TANTO EXE CUSTOM	L455 • 465	09.12-	●	All models	7003	1660	88568-B2030 (standard) 08975-K2004 (DOP)*11	A	129
	YRV	M200 • 201 • 211	00.8-05.7	●	All models	6001	1110	88568-97201	A	129

*7 Vehicles not installed with filters require covers that are sold separately. (Refer to P35) (However, the manufacturer may not require these.) For details enquire at the dealer.

*11 DOP: Dealer option

Filter Compatibility Guide (By Manufacturer and Vehicle Model)

[Installation on new vehicle] ● : Equipped as standard ○ : Dealer option

S U Z U K I	Vehicle name	Vehicle model	Model year	Installation on new vehicle	Applicable model grades	Clean air filter		Genuine part No.	Replacement method	Reference page
						DCC No.	Part No. 014535-			
	AERIO	RB21S, RD51S	01.1-06.5	●	All models	4006	2190	95861-54G00	A	
	AERIO	RA21S, RC51S	01.11-07.3	●	All models	4006	2190	95861-54G00	A	
	ALTO	HA25	13.3-	●	All models	7009	3070	95860-72M01 (standard) 99000-79Y75 (DOP)*11	A	130
		HA25	09.12-13.3	●	All models	7003	1660	95860-58J00	A	130
		HA24	04.9-09.12	●	All models	7003	1660	95860-58J00	A	
		HA12 • 22 • 23	98.10-04.9	● (Excluding Va)	Excluding Va	7001	1120	95860-81A10	A	
	ALTO ECO	HA35	13.3-	●	All models	7009	3070	95860-72M01 (standard) 99000-79Y75 (DOP)*11	A	130
		HA35	11.12-13.3	●	All models	7003	1660	95860-58J00 (standard) 99000-990C5-A01 (DOP)*11 99000-79N29 (DOP)*11	A	130
	ALTO LAPIN	HE22	08.11-	●	All models	7006	2180	95861-82K00 (standard) 99000-990C5-A02 (DOP)*11	A	
		HE21	02.1-08.11	●	All models	7001	1120	95860-81A10	A	137
	ALTO LAPIN CHOCOLAT	HE22	13.6-	●	All models	7006	2180	95861-82K00 (standard) 99000-990C5-A02 (DOP)*11	A	130
	ALTO WORKS	HA12 • 22	98.10-00.12	●	All models	7001	1120	95860-81A10	A	137
	CARRY	DA16	13.9-	○	Vehicles with filter dealer option	7001	1120	99000-99079-67H (DOP)*11	C	
		DA52 • 62 • 63 • 65, DB52	99.1-13.9	○	[2010.2-2013.9] Vehicles with filter dealer option [1999.1-2010.2] All models	7001	1120	[2010.2-2013.9] 99000-99079-67H [1999.1-2010.2] 99000-990N2-A10	A	137
	CERVO	HG21	06.11-09.12	●	All models	7003	1660	95860-58J00		131
	CHEVROLET CRUZE	HR51 • 52 • 81 • 82	01.11-08.6	●	All models	7002	1130	95860-78F10	A	
	CHEVROLET MW	ME34	06.1-10.12	●	All models	7002	1130	95860-78F10	A	131
	ESCUDO	TD54 • 94, TA74, TDA4, TDB4	05.5-	●	All models	7005	1980	95681-64J01	A	131
	EVERY	DA64	05.8-	●	All models	7004	1970	95861-68H00 (standard) 99000-990C5-A00 (DOP)*11	A	131
		DA52 • 62, DB52	99.1-05.8	● (Wagon), ○ (Van)	All models	7001	1120	95860-81A10	A	132
	EVERY +	DA32	99.6-01.5	●	All models	7001	1120	95860-81A10	A	132
	EVERY LANDY	DA32	01.5-05.8	●	All models	7001	1120	95860-81A10	A	132
	JIMNY	JB23	98.10-	●	All models	7001	1120	95860-81A10 (standard) 99000-990N2-A10 (DOP)*11	A	137
	JIMNY SIERRA	JB43	02.1-	●	All models	7001	1120	95860-81A10 (standard) 99000-990N2-A10 (DOP)*11	A	
	JIMNY WIDE	JB33 • 43	98.1-02.1	●	All models	7001	1120	95860-81A10	A	137
	KEI	HN11 • 12 • 21 • 22	98.10-09.8	●	All models	7001	1120	95860-81A10	A	137

*11 DOP: Dealer option

Filter Compatibility Guide (By Manufacturer and Vehicle Model)

[Installation on new vehicle] ● : Equipped as standard ○ : Dealer option

Vehicle name	Vehicle model	Model year	Installation on new vehicle	Applicable model grades	Clean air filter		Genuine part No.	Replacement method	Reference page
					DCC No.	Part No. 014535-			
LANDY	SC26, SNC26	10.12-	●	All models	2009	1950	95860-51Z00 (standard • 20G) 95861-51Z00 (standard • 20S) 95869-50Z00 (DOP)* ¹¹	A	132
	SC25, SNC25	07.1-10.12	●	All models	2009	1950	95860-50Z00	A	
MR WAGON	MF33	13.7-	●	All models	7006	2180	95861-50ME0 (standard) 99000-990C5-A02 (DOP)* ¹¹	A	133
	MF33	11.1-13.7	●	All models	7003	1660	95860-58J00 (standard) 99000-79N2 (DOP)* ¹¹ 99000-990C5-A01 (DOP)* ¹¹	A	133
	MF22	06.1-11.1	●	All models	7003	1660	95860-58J00	A	132
	MF21	01.12-06.1	●	All models	7001	1120	95860-81A10	A	132
MR WAGON WIT	MF33	13.7-	●	All models	7006	2180	95861-50ME0 (standard) 99000-990C5-A02 (DOP)* ¹¹	A	133
PALETTE	MK21	08.1-13.3	●	All models	7006	2180	95861-82K00	A	133
PALETTE SW	MK21	09.9-13.3	●	All models	7006	2180	95861-82K00	A	133
SOLIO	MA15	11.1-	●	All models	7008	2970	95861-71L00 (standard) 99000-990C5-A03 (DOP)* ¹¹	A	134
	MA34	05.8-11.1	●	All models	7002	1130	95860-78F10	A	134
SOLIO BANDIT	MA15	12.6-	●	All models	7008	2970	95861-71L00 (standard) 99000-990C5-A03 (DOP)* ¹¹	A	134
SPACIA	MK32	13.3-	●	All models	7009	3070	95860-72M01 (standard) 99000-79Y75 (DOP)* ¹¹	A	134
SPACIA CUSTOM	MK32	13.6-	●	All models	7009	3070	95860-72M01 (standard) 99000-79Y75 (DOP)* ¹¹	A	134
SPLASH	XB32S	08.10-	●	All models	7007	2380	95860-51K00 (standard) 99000-990M0-AF1 (DOP)* ¹¹	A	135
SWIFT	ZC72, ZD72	10.9-	●	All models	7008	2970	95861-71L00 (standard) 99000-990C5-A03 (DOP)* ¹¹	A	135
	ZC11 • 21 • 71, ZD11 • 21	04.11-10.9	●	All models	7003	1660	95860-58J00	A	135
	HT51	00.2-06.3	●	All models	7002	1130	95860-78F10	A	135
SWIFT SPORT	ZC32	11.12-	●	All models	7008	2970	95861-71L00	A	135
	ZC31	05.9-11.12	●	All models	7003	1660	95860-58J00	A	135
	HT81	03.6-05.3	●	All models	7002	1130	95860-78F10	A	
TWIN	EC22 • 22 (modified)	03.1-05.10	● (GASOLINE B V, HYBRID B)	GASOLINE B V, HYBRID B	7001	1120	95860-81A10	A	

*¹¹ DOP: Dealer option

Filter Compatibility Guide (By Manufacturer and Vehicle Model)

[Installation on new vehicle] ● : Equipped as standard ○ : Dealer option

	Vehicle name	Vehicle model	Model year	Installation on new vehicle	Applicable model grades	Clean air filter		Genuine part No.	Replacement method	Reference page
						DCC No.	Part No. 014535-			
SUZUKI	WAGON R	MH34	12.9-	●	All models	7009	3070	95860-72M01 (standard) 99000-79Y75 (DOP)*11	A	136
		MH23	08.9-12.9	●	All models	7006	2180	95861-82K00 (standard) 99000-990C5-A02 (DOP)*11	A	136
		MH21 • 22	03.9-08.9	● (Excluding CNG) ○ (CNG)	All models	7003	1660	95860-58J00	A	136
		MC11 • 12 • 21 • 22	98.10-03.9	● (Excluding Rc)	Excluding Rc	7001	1120	95860-81A10	A	137
	WAGON R STINGRAY	MH34	12.9-	●	All models	7009	3070	95860-72M01 (standard) 99000-79Y75 (DOP)*11	A	
		MH23	08.9-12.9	●	All models	7006	2180	95861-82K00	A	
		MH22	07.2-08.9	●	All models	7003	1660	95860-58J00	A	
	WAGONR RR	MC11 • 12 • 21 • 22	98.10-03.9	●	All models	7001	1120	95860-81A10	A	
	WAGONR SOLIO	MA64, MA34	00.12-05.8	●	All models	7002	1130	95860-78F10	A	
	WAGONR +	MA63	99.5-00.12	●	All models	7002	1130	95860-78F00	A	

*11 DOP: Dealer option

	Vehicle name	Vehicle model	Model year	Installation on new vehicle	Applicable model grades	Clean air filter		Genuine part No.	Replacement method	Reference page
						DCC No.	Part No. 014535-			
MITSUBISHI	AIRTREK	CU2 • 4 • 5	01.6-05.10	○	All models	8001	1140	MZ600143	C	142
	COLT	Z21 • 22 • 23 • 24 • 25 • 26 • 27 • 28	02.11-12.6	● (Auto air-con vehicles)	Auto air-con vehicles	8002	1670	MN164403	A	138
	COLT PLUS	Z21 • 22 • 23 • 24 • 27	04.10-12.6	● (Auto air-con vehicles)	Auto air-con vehicles	8002	1670	MN164403	A	138
	DELICA D:2	MB15	11.3-	●	All models	7008	2970	MQ502113	A	138
	DELICA D:3	BM20	11.10-	●	All models	2010	2010	MQ705979	B	138
	DELICA D:5	CV1 • 2 • 4 • 5	07.1-	●	All models	2002	0930	7803A005 (standard) MZ600192 (DOP)*11	A	139
	DELICA VAN	BVM20	11.10-	-	All models	2010	2010	-	B	139
	DION	CR5, CR6, CR9	00.1-06.3	○	All models	8001	1140	MZ600143	C	142
	EK CUSTOM	B11	13.6-	●	All models	8003	1990	7850A002	A	140
	EK WAGON	B11	13.6-	●	All models	8003	1990	7850A002	A	140
		H82	06.9-13.6	●	All models	8003	1990	7850A001 (standard) MZ600190 (DOP)*11	B	140
		H81	04.12-06.9	●	All models	8003	1990	7803A012	B	140
		H81	01.10-04.12	○	Vehicles with filter dealer option	8004	2040	MZ600148	B	140
	EK-ACTIVE	H81	04.12-06.9	●	All models	8003	1990	7803A012	A	
		H81	04.5-04.12	○	Vehicles with filter dealer option	8004	2040	MZ600148	B	140
	EK-CLASSY	H81	04.12-05.12	●	All models	8003	1990	7803A012	A	
H81		03.5-04.12	○	Vehicles with filter dealer option	8004	2040	MZ600148	B	140	

*11 DOP: Dealer option

Filter Compatibility Guide (By Manufacturer and Vehicle Model)

[Installation on new vehicle] ● : Equipped as standard ○ : Dealer option

Vehicle name	Vehicle model	Model year	Installation on new vehicle	Applicable model grades	Clean air filter		Genuine part No.	Replacement method	Reference page
					DCC No.	Part No. 014535-			
EK-SPORT	H82	06.9-13.6	●	All models	8003	1990	7850A001 (standard) MZ600190 (DOP)*11	B	140
	H81	04.12-06.9	●	All models	8003	1990	7803A012	B	140
	H81	02.9-04.12	○	Vehicles with filter dealer option	8004	2040	MZ600148	B	140
GALANT FORTIS	CY3・4・6	07.8-	●	All models	2002	0930	[2011.10-] 7803A005 (standard) MZ600192 (DOP)*11 【2007.8-2011.10】 7803A043	A	141
GALANT FORTIS SPORTBACK	CX3・4・6	08.12-	●	All models	2002	0930	[2011.10-] 7803A005 (standard) MZ600192 (DOP)*11 【2007.8-2011.10】 7803A043	A	141
GRANDIS	NA4	03.5-09.3	【2007.7-2009.3】 ● (Excluding G, M) ○ (Excluding S Grade) 【2003.5-2007.7】 ● (Excluding standard) ○ (standard)	All models	8001	1140	MR398288*11	A	141
I	HA1	06.1-	●	All models	8003	1990	7803A012 MZ600190 (DOP)*11	A	141
I-MIEV	HA3・4	09.7-	●	All models	8003	1990	[2011.7-] 7803A012 (standard) 7850A003 (DOP)*11 【2009.7-2011.7】 7803A012	A	141
LANCER	CS2・5・6	03.2-10.5	○	All models	8001	1140	MZ600143	C	
LANCER CARGO	Y12 series	08.12-	●	All models	2010	2010	MQ700022 (standard) MQ700023 (DOP)*11 MZ600175 (DOP)*11	B	142
	CS2	03.1-08.12	○	All models	8001	1140	MZ600143	C	142
LANCER CEDIA	CS2・5	00.5-03.2	○	All models	8001	1140	MZ600143	C	142
LANCER CEDIA WAGON	CS5	00.11-03.2	○	All models	8001	1140	MZ600143	C	142
LANCER EVOLUTION VII・VIII・IX	CT9	01.2-07.9	○	Excluding vehicles without air-conditioner	8001	1140	MZ600143	C	
LANCER EVOLUTION X	CZ4	07.10-	●	All models	2002	0930	7803A005 (standard) MZ600170 (DOP)*11	A	143
LANCER WAGON	CS2・5	03.2-07.6	○	All models	8001	1140	MZ600143	C	142
MINICA	H42, H47	03.2-07.6	● (TOWN BEE, Pj) ○ (Excluding TOWN BEE, Pj)	TOWN BEE, Pj and vehicles with filter dealer option	8004	2040	MR315172 (standard) MZ600148 (DOP)*11	A	<?>
MIRAGE	A05	12.8-	●	All models	8003	1990	7850A002 (standard) MZ600190 (DOP)*11	A	143
MIRAGE DINGO	CQ1, CQ2, CQ5	99.1-02.8	○	All models	8001	1140	MZ600143	C	142
OUTLANDER	GF7W, GF8W	12.10-	●	All models	2002	0930	7803A004 (standard) MZ600192 (DOP)*11	A	144
	CW4・5・6	05.10-12.10	●	All models	2002	0930	7803A004 (standard) MZ600170 (DOP)*11	A	144
OUTLANDER PHEV	GG2W	13.1-	●	All models	2002	0930	7803A004 (standard) MZ600192 (DOP)*11	A	144

*11 DOP: Dealer option

Filter Compatibility Guide (By Manufacturer and Vehicle Model)

[Installation on new vehicle] ● : Equipped as standard ○ : Dealer option

	Vehicle name	Vehicle model	Model year	Installation on new vehicle	Applicable model grades	Clean air filter		Genuine part No.	Replacement method	Reference page
						DCC No.	Part No. 014535-			
MITSUBISHI	PAJERO IO	H61 • 62 • 66 • 67 • 71 • 72 • 76 • 77	98.6-07.6	○	Vehicles installed with filter covers and manufactured from June to October 1998, and vehicles with filter dealer option	8004	2040	MZ600139	A	144
	PAJERO MINI	H53, H58	02.9-	●	All models	8004	2040	MR315172	A	145
	RVR	GA3 • 4	10.2-	●	All models	2002	0930	7803A004 (standard) 7803A005 (standard) MZ600192 (DOP)* ¹¹	A	145
	TOPPO	H82	08.9-	●	All models	8003	1990	7850A001 (standard) MZ600190 (DOP)* ¹¹	B	145
	TOPPO BJ	H41 • 42 • 46 • 47	98.10-03.7	●	All models	8004	2040	MR315172	B	146
	TOPPO BJ WIDE	H43 • 48	99.1-01.5	●	All models	8004	2040	MR315172	B	146

*¹¹ DOP: Dealer option

	Vehicle name	Vehicle model	Model year	Installation on new vehicle	Applicable model grades	Clean air filter		Genuine part No.	Replacement method	Reference page
						DCC No.	Part No. 014535-			
ISUZU	GEMINI	MJ4 • 5 • 6	97.2-02.8	○	All models	3002	1010	08R79-S04-A00 • B00	C	

Reference: Product number list for required genuine parts

- For the following vehicles where no filter is installed at the time of purchase, a genuine filter case is required.
- Enquire at the place of purchase for actual prices.
- Genuine part numbers are subject to change or discontinuation by the manufacturer. Enquire at the respective dealer for details.

Cover and filter case for TOYOTA vehicles

During installation of the filter, it is necessary to cut a hole in the air-conditioner unit. The filter case serves as a cover for the hole and as a cover.

For CROWN vehicles not installed with filters, any of the part numbers listed below can be used. However, beware that the filter used differs for different filter cases.

Vehicle name	Model year	No.	Clean Air Filter part No.	Genuine part No.
ALTEZZA	98.10-01.4	①	014535-0830	88899-30870
CROWN (Royal Saloon, ATHLETE)	99.9-01.8	①	014535-0830	88899-30870
	99.9-01.8	②	014535-0820	88899-22380
CROWN ESTATE	99.12-07.6	①	014535-0830	88899-30870
	99.12-01.8	②	014535-0820	88899-22380
CROWN MAJESTA	99.9-04.7	①	014535-0830	88899-30870
	99.9-01.8	②	014535-0820	88899-22380
DUET	00.5-04.6	④	014535-1110	88980-97201
DYNA	11.7-	⑤	014535-1660	88548-37010
HARRIER	97.12-03.2	①	014535-0830	88899-30870
MARK II	00.10-04.11	②	014535-0820	88899-22380
MARK II BLIT	02.1-07.6	②	014535-0820	88899-22380
PROBOX VAN	02.7-	③	014535-0850	88548-52010
PROBOX WAGON				
SUCCEED VAN				
SUCCEED WAGON				
TOYOACE	11.7-	⑤	014535-1660	88548-37010
VEROSSA	01.7-04.4	②	014535-0820	88899-22380

① 88899-30870



② 88899-22380

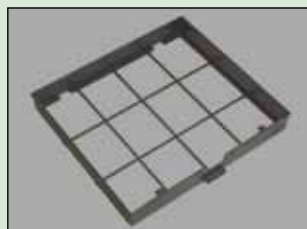

③ 88548-52010



④ 88980-97201



⑤ 88548-37010



Reinforcement for NISSAN vehicles

During installation of the filter, it is necessary to cut off the frame inside the glove box. The reinforcement items are used to reinforce the cut out area. (For details refer to the installation guide.)

Vehicle name	Model year	No.	Clean Air Filter part No.	Genuine part No.
LUCINO	97.9-99.3	①	014535-0970	B7201-NS0001
LUCINO S-RV	97.9-00.8	①	014535-0970	B7201-NS0001
PULSAR	97.9-00.8	①	014535-0970	B7201-NS0001
PULSAR/SERIE	97.9-00.8	①	014535-0970	B7201-NS0001

① B7201-NS0001

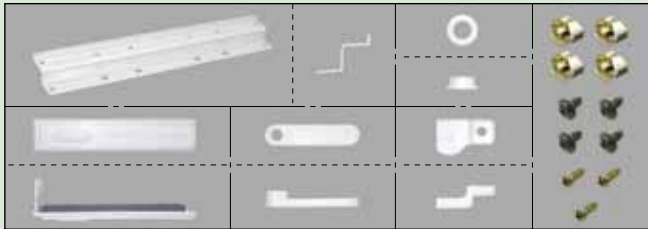

Cover and filter case for HONDA

During installation of the filter, it is necessary to cut off part of the air-conditioner unit. The filter case is used to cover the hole, as well as to hold the filter.

Vehicle name	Model year	No.	Clean Air Filter part No.	Genuine part No.
LIFE	08.11-	③	014535-1020	80292-SZH-941
	03.9-06.10	④	014535-1640	08R79-SFA-000A
	98.10-03.9	②	014535-1030	80203-S2K-003
N BOX	11.12-	③	014535-1020	80292-SZH-941
N BOX CUSTOM				
N BOX +	12.7-	③	014535-1020	80292-SZH-941
N BOX + CUSTOM				
ODYSSEY	99.12-03.10	①	014535-1040	80203-S3N-003
STEP WAGON	01.4-05.5	①	014535-1040	80203-S3N-003
THAT'S	02.2-07.11	②	014535-1030	80203-S2K-003
Z	98.10-02.8	②	014535-1030	80203-S2K-003

① 80203-S3N-003

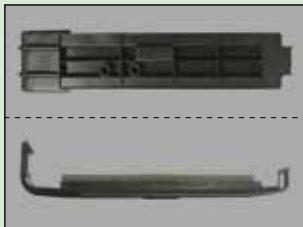

② 80203-S2K-003



③ 80292-SZH-941

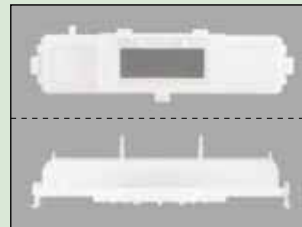

④ 08R79-SFA-000A

Cover and filter case for SUBARU vehicles

During installation of the filter, it is necessary to cut off part of the air-conditioner unit. The filter case serves as a cover for the hole, as well as a cover.

Vehicle name	Model year	No.	Clean Air Filter part No.	Genuine part No.
LEGACY TOURING WAGON	98.6-01.5	②	014535-1090	72880AE010
R1	05.1-10.3	①	014535-1960	G3047KG001*1
R2	03.12-10.3	①	014535-1960	G3047KG001*1
STELLA	06.6-11.3	①	014535-1960	G3047KG001*1

*1 7 commercially-available Truss head tapping screws (5 x 16 mm) are required to secure the cover.

① G3047KG001



② 72880AE010



Cover and filter case for DAIHATSU vehicles

During installation of the filter, it is necessary to cut off part of the air-conditioner unit. The filter case serves as a cover for the hole, as well as a cover.

Vehicle name	Model year	No.	Clean Air Filter part no.	Genuine part no.
ATRIA	99.1-05.5	①	014535-1110	88980-97201
COPEN	02.6-12.9	①	014535-1110	88980-97201
ESSE	05.12-11.9	②	014535-1660	88892-B2020
MIRA	06.12-08.7	②	014535-1660	88892-B2020
	02.12-06.12	③	014535-1650	88892-B2010
	98.10-02.12	①	014535-1110	88980-97201
MIRA AVY	02.12-09.8	③	014535-1650	88892-B2010
MIRA GINO	04.11-09.4	③	014535-1650	88892-B2010
	99.3-04.11	①	014535-1110	88980-97201
MOVE	06.10-08.12	②	014535-1660	88892-B2020
	02.10-06.10	③	014535-1650	88892-B2010
	99.11-02.10	①	014535-1110	88980-97201
MOVE CUSTOM	06.10-08.12	②	014535-1660	88892-B2020
	02.10-06.10	③	014535-1650	88892-B2010
	98.10-02.10	①	014535-1110	88980-97201
MOVELATTE	04.8-09.3	③	014535-1650	88892-B2010
MAX	01.11-05.12	①	014535-1110	88980-97201
OPTI	98.11-02.8	①	014535-1110	88980-97201
STORIA	99.4-04.6	①	014535-1110	88980-97201
SONICA	06.6-09.4	②	014535-1660	88892-B2020
TANTO	03.11-07.12	③	014535-1650	88892-B2010
TANTO CUSTOM	05.6-07.12	③	014535-1650	88892-B2010

① 88980-97201



② 88892-B2020

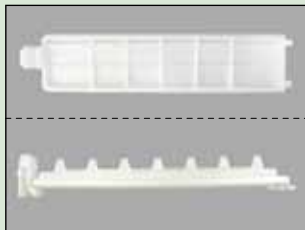

③ 88892-B2010

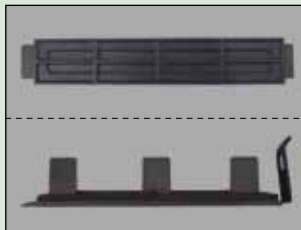

Replacement Manual (by Vehicle Model)



- Make sure the vehicle is in the “IG OFF” mode when replacing the filter.
* Check the vehicle instruction manual on how to set the vehicle to the “IG OFF” mode.
- After installing a new Clean Air Filter, reassemble the unit in the reverse order of disassembly.
- Representative vehicle models and installation procedures are shown.

Understanding the procedures

IPSUM
(96.5-01.5)
Model DCC 1006



Shows vehicle models with similar replacement procedures.



Replacement method: **D**
Time required: **5 min**



1 Remove the clips (2 pieces) and the claws (2 pieces) and then take out the side panel.



2 Remove the cover.



3 Pull out the filters first from the lower part and then from the upper part.



4 **CAUTION:** Be careful when installing the filters, as the upper and lower filters are different in shape.

Replacement methods are shown for specific vehicle models and Clean Air Filter installation locations. For details refer to the table below.

Shows the approximate time required for replacing a filter.

[Understanding the photographs]

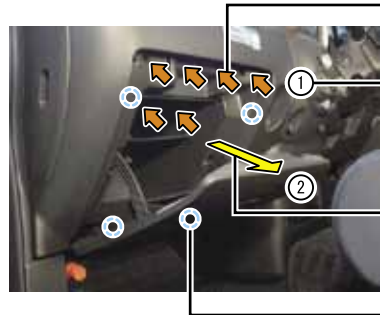

- Indicates removable parts such as screws and clips.
- Indicates the order of removal.
- Arrows indicate the direction to push or pull to remove or install the parts.
- Indicates the locations of claws, etc on the vehicle side.

[Understanding the explanations]



Insert the filter.
ADVICE: Face the 'UP' arrows upwards.
Caution: Make sure that the filter does not lean in any direction.



- Black text describes the content of work.
- Blue text gives supplementary explanation to make the work easier.
- Red text gives precautions to prevent breakdowns and damage of the vehicles and their parts.

This guide gives filter replacement methods, work involved, time required, and the level of difficulty.

Location of Clean Air Filter	Work involved in replacing the filter	Level of difficulty *	Replacement method
Glove Box	Tools are not required, or work involves easy steps using tools.	Easy	A
	Tools are required. Takes time to remove and install the filter.	Average	B
	Involves work such as hole-cutting, harness removal, etc.	Difficult	C
Driver seat footwell	Tools are required.	Difficult	D

*The level of difficulty is a rough guide only.

Clean Air Filter replacement (Example)

Legend:  Locations of claws that are fitted on the vehicle side  Parts that are removable such as screws and clips  The direction to which parts are removed or installed

TOYOTA

LEXUS

NISSAN

HONDA

MAZDA

SUBARU

DAIHATSU

SUZUKI

MITSUBISHI

ALPHARD

(08.5-)

Model DCC 1009



Replacement method

A

Time required

5 min

ALPHARD HYBRID (11.11-) WELLFIRE (08.5-) WELLFIRE HYBRID (11.11-)



CAUTION: Before performing the replacement work, switch the Air Intake Selector to internal air recirculation.

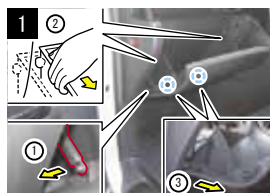

① Open the glove box, unlock the damper stay and remove it.
② Remove the stopper pins (both on the left and right) from the stopper.
ADVICE:
Push down on both sides of the glove box and pull it down.
③ Release the hooks (both on the left and right) of the glove box to remove it.
CAUTION:
Pull the hooks of the glove box horizontally towards you.



① Release the claw (1 piece) of the filter cover.
② Pull the filter cover towards you to remove it.



Pull out the old filter.

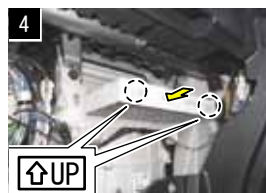

Put in the new filter.
ADVICE:
Install with the 'UP' arrows facing upwards.
CAUTION:
Make sure that the filter does not lean in any direction.

ALPHARD

(02.5-08.5)

Model DCC 1003



Replacement method

A

Time required

5 min

ALPHARD HYBRID (03.7-08.5)



Open the glove box and remove the damper stay.



Press down on the glove box from both sides and remove the stoppers (both on the left and right).



Pull out the filter case.



Remove the filter.

AQUA

(11.12-)

Model DCC 1009



Replacement method

A

Time required

5 min

CAUTION: Before performing the replacement work, switch the Air Intake Selector to internal air recirculation.

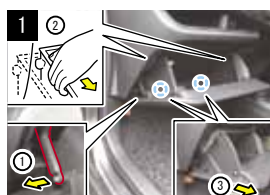

① Open the glove box, unlock the damper stay and remove it.
② Remove the stopper pins (both on the left and right) from the stopper.
ADVICE:
Push down on both sides of the glove box and pull it down.
③ Release the hooks (both on the left and right) of the glove box to remove it.
CAUTION:
Pull the hooks of the glove box horizontally towards you.

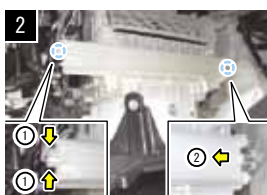

① Release the claw (1 piece) of the filter cover.
② Pull the filter cover from the guide pilot hole to remove it.



Pull out the old filter.

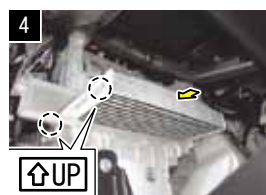

Put in the new filter.
ADVICE:
Install with the 'UP' arrows facing upwards on the left side.
CAUTION:
Make sure that the filter does not lean in any direction.



AURIS

(12.8-)
Model DCC 1009

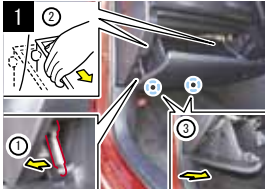
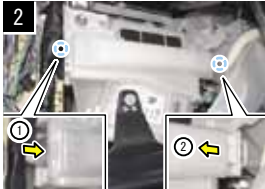

Replacement method	A
Time required	5 min

CAUTION: Before performing the replacement work, switch the Air Intake Selector to internal air recirculation.

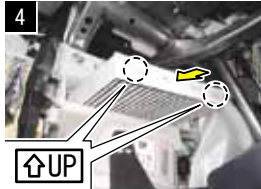
- ① Open the glove box, unlock the damper stay and remove it.
② Remove the stopper pins (both on the left and right) from the stopper.
ADVICE:
Push down on both sides of the glove box and pull it down.
③ Release the hooks (both on the left and right) of the glove box to remove it.
CAUTION:
Pull the hooks of the glove box horizontally towards you.
- ① Release the claw (1 piece) of the filter cover.
② Pull the filter cover from the guide pilot hole to remove it.
- Pull out the old filter.
- Put in the new filter.
ADVICE:
Install with the 'UP' arrows facing upwards.
CAUTION:
Make sure that the filter does not lean in any direction.



AURIS

(06.10-12.8)
Model DCC 1009

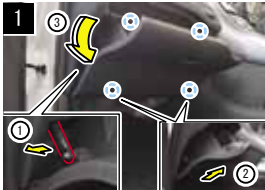
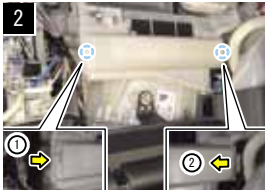

Replacement method	A
Time required	5 min

CAUTION: Before performing the replacement work, switch the Air Intake Selector to internal air recirculation.

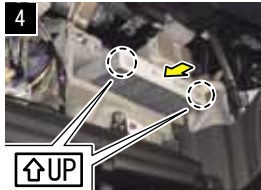
- ① Open the glove box, unlock the damper stay and remove it.
② Release the hooks (both on the left and right) of the glove box.
③ Release the claws (both on the left and right) of the glove box to remove it.
- ① Release the claw (1 piece) of the filter cover.
② Pull the filter cover from the guide pilot hole to remove it.
- Pull out the old filter.
- Put in the new filter.
ADVICE:
Install with the 'UP' arrows facing upwards.
CAUTION:
Make sure that the filter does not lean in any direction.



AVENSIS (WAGON)

(11.9-)
Model DCC 1009



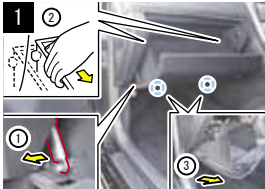
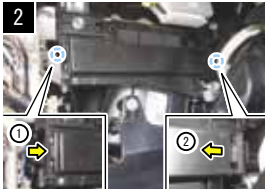

Replacement method	A
Time required	5 min

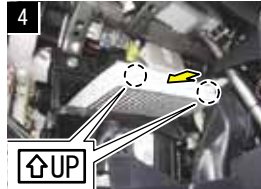
CAUTION: Before performing the replacement work, switch the Air Intake Selector to internal air recirculation.

- ① Open the glove box, unlock the damper stay and remove it.
② Remove the stopper pins (both on the left and right) from the stopper.
ADVICE:
Push down on both sides of the glove box and pull it down.
③ Release the hooks (both on the left and right) of the glove box to remove it.
CAUTION:
Pull the hooks of the glove box horizontally towards you.
- ① Release the claw (1 piece) of the filter cover.
② Pull out the filter cover from the guide pilot hole and remove it.
- Pull out the old filter.
- Put in the new filter.
ADVICE:
Install with the 'UP' arrows facing upwards.
CAUTION:
Make sure that the filter does not lean in any direction.

Clean Air Filter replacement (Example)

Legend:  Locations of claws that are fitted on the vehicle side  Parts that are removable such as screws and clips  The direction to which parts are removed or installed

- TOYOTA
- LEXUS
- NISSAN
- HONDA
- MAZDA
- SUBARU
- DAIHATSU
- SUZUKI
- MITSUBISHI

bB
(05.12-)
Model DCC 1009



Replacement method	A
Time required	3 min

-  Open the glove box and remove the damper stay.
-  Pull the glove box from above to remove it.
-  Remove the cover.
-  Pull out the filter.





BELTA
(05.11-12.6)
Model DCC 1009



Replacement method	A
Time required	3 min

RACTIS (05.10-10.11)







-  Open the glove box and remove the damper stay.
-  Press down on the glove box from both sides and remove the stoppers (both on the left and right).
-  Remove the filter cover.
-  Pull out the filter.

CALDINA
(02.9-07.6)
Model DCC 1004



Replacement method	A
Time required	5 min

-  Open the glove box and remove the damper stay.
-  Press down on both sides and remove the stoppers (both on the left and right).
-  Pull out the filter case.
-  Remove the filter.

CAMRY

(06.1-11.9)
Model DCC 1009



Replacement method	A
Time required	5 min

CAUTION: Before performing the replacement work, switch the Air Intake Selector to internal air recirculation.

1

① Open the glove box, unlock the damper stay and remove it.
② Remove the stopper pins (both on the left and right) from the stopper.
ADVICE:
Push down on both sides of the glove box and pull it down.
③ Release the hooks (both on the left and right) of the glove box to remove it.
CAUTION:
Pull the hooks of the glove box horizontally towards you.

2

① Release the claws (both on the left and right) of the filter cover.
② Pull out the filter cover.

3

Pull out the old filter.

4

Put in the new filter.
ADVICE:
Install with the 'UP' arrows facing upwards.
CAUTION:
Make sure that the filter does not lean in any direction.

CAMRY HYBRID

(11.9-)
Model DCC 1009



Replacement method	A
Time required	5 min

CAUTION: Before performing the replacement work, switch the Air Intake Selector to internal air recirculation.

1

① Open the glove box, unlock the damper stay and remove it.
② Remove the stopper pins (both on the left and right) from the stopper.
ADVICE:
Push down on both sides of the glove box and pull it down.
③ Pull down the glove box.
④ Release the hooks (both on the left and right) of the glove box to remove it.
CAUTION:
With the glove box down, pull its hooks towards you.

2

① Release the claws (both on the left and right) of the filter cover.
② Pull out the filter cover.

3

Pull out the old filter.

4

Put in the new filter.
ADVICE:
Install with the 'UP' arrows facing upwards.
CAUTION:
Make sure that the filter does not lean in any direction.

CELSIOR

(00.8-06.5)
Model DCD 1008



Replacement method	A
Time required	3 min

1

Open the glove box and remove the cover of the damper stay at the back of the glove box.

2

Remove the cover.

3

Pull out the filter case.

4

Remove the filter.

Clean Air Filter replacement (Example)

Legend: Locations of claws that are fitted on the vehicle side Parts that are removable such as screws and clips The direction to which parts are removed or installed

TOYOTA

LEXUS

NISSAN

HONDA

MAZDA

SUBARU

DAIHATSU





SUZUKI

MITSUBISHI

CELSIOR
(94.10-00.8)
Model DCC 1002



Replacement method	A
Time required	3 min



<p>1</p>  <p>Open the glove box and remove the cover of the damper stay at the back of the glove box.</p>	<p>2</p>  <p>Remove the cover.</p>	<p>3</p>  <p>Pull out the filter case.</p>	<p>4</p>  <p>Remove the filter.</p>
---	--	---	---

COROLLA AXIO
(12.5-)
Model DCC 1009





Replacement method	A
Time required	5 min

COROLLA FIELDER (12.5-) COROLLA AXIO HYBRID (13.8-) COROLLA FIELDER HYBRID (13.8-)

CAUTION: Before performing the replacement work, switch the Air Intake Selector to internal air recirculation.

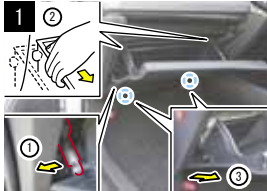
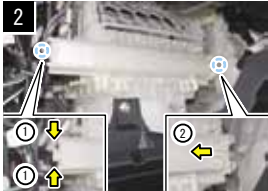
<p>1</p>  <p>① Open the glove box, unlock the damper stay and remove it. ② Remove the stopper pins (both on the left and right) from the stopper. ADVICE: Push down on both sides of the glove box and pull it down. ③ Release the hooks (both on the left and right) of the glove box to remove it. CAUTION: Pull the hooks of the glove box horizontally towards you.</p>	<p>2</p>  <p>① Release the claw (1 piece) of the filter cover. ② Pull the filter cover from the guide pilot hole to remove it.</p>	<p>3</p>  <p>Pull out the old filter.</p>	<p>4</p>  <p>Put in the new filter. ADVICE: Install with the 'UP' arrows on the left and facing up. CAUTION: Make sure that the filter does not lean in any direction.</p>
--	---	---	---

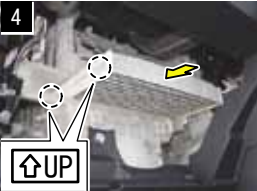
COROLLA AXIO
(06.10-12.5)
Model DCC 1009



Replacement method	A
Time required	5 min

FIELDER (06.10-12.5) BLADE (06.12-12.4) WISH (09.4-) SAI (09.12-)





<p>1</p>  <p>Open the glove box and remove the damper stay.</p>	<p>2</p>  <p>Pull the glove box from above to remove it.</p>	<p>3</p>  <p>Remove the cover.</p>	<p>4</p>  <p>Pull out the filter.</p>
---	--	---	---

COROLLA RUMION

(07.10-)

Model DCC 1009



Replacement method **A**

Time required **5 min**

CAUTION: Before performing the replacement work, switch the Air Intake Selector to internal air recirculation.

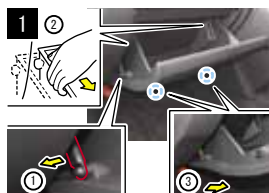

① Open the glove box, unlock the damper stay and remove it.
② Remove the stopper pins (both on the left and right) from the stopper.
ADVICE:
Push down on both sides of the glove box and pull it down.
③ Release the hooks (both on the left and right) of the glove box to remove it.
CAUTION:
Pull the hooks of the glove box horizontally towards you.



① Release the claw (1 piece) of the filter cover.
② Pull the filter cover from the guide pilot hole to remove it.



Pull out the old filter.

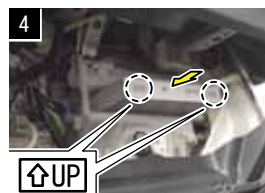

Put in the new filter.
ADVICE:
Install with the 'UP' arrows facing upwards.
CAUTION:
Make sure that the filter does not lean in any direction.

CROWN

(08.2-12.12)

Model DCC 1009

CROWN HYBRID (08.5-12.12)



CAUTION: Before performing the replacement work, switch the Air Intake Selector to internal air recirculation.



Replacement method **A**

Time required **3 min**



Open the glove box and remove the cover.



Pull out the filter case.



Remove the filter.

CROWN

(03.12-08.2)

Model DCC 1009

CAUTION: Before performing the replacement work, switch the Air Intake Selector to internal air recirculation.



Replacement method **A**

Time required **5 min**



Open the glove box and remove the partition board.



Release the claws (4 pieces) and then the cover.



Pull out the filter case.



Remove the filter.

TOYOTA

LEXUS

NISSAN

HONDA

MAZDA

SUBARU

DAIHATSU

SUZUKI

MITSUBISHI

Clean Air Filter replacement (Example)

Legend: Locations of claws that are fitted on the vehicle side Parts that are removable such as screws and clips The direction to which parts are removed or installed

TOYOTA

CROWN MAJESTA

(09.3-13.9)

Model DCC 1009



Replacement method	A
Time required	3 min

CAUTION: Before performing the replacement work, switch the Air Intake Selector to internal air recirculation.

1

Open the glove box and remove the cover.

2

Pull out the filter case.

3

Remove the filter.

LEXUS

NISSAN

CROWN ROYAL

(12.12-)

Model DCC 1013

CROWN ATHLETE (12.12-)



CAUTION: Before performing the replacement work, switch the Air Intake Selector to internal air recirculation.



Replacement method	A
Time required	5 min

1

① Open the glove box, unlock the damper stay and remove it.
② Remove the stopper pins (both on the left and right) from the stopper.
ADVICE:
Push down on both sides of the glove box and pull it down.
③ Release the hooks (both on the left and right) of the glove box to remove it.
CAUTION:
Pull the hooks of the glove box horizontally towards you.

2

① Release the claws (2 pieces) of the filter cover.
② Remove the guides (3 pieces) of the filter cover to remove it.

3

① Release the claws (both on the left and right) of the filter case.
② Pull the filter case towards you to remove it.

4

Remove the old filter from the filter case.

5

Install a new filter in the filter case.
ADVICE:
Install with the 'UP' arrows facing upwards.

6

Install the filter case.

HONDA

MAZDA

SUBARU

DAIHATSU

DUET

(00.5-04.6)

Model DCC 6001



Replacement method	A
Time required	5 min

1

Remove the screws (2 pieces).

2

Pull out the filter case.

3

Remove the filter.

4

Replace with a new filter.

SUZUKI

MITSUBISHI

DYNA

(11.7-)
Model DCC 7003



Replacement method **A**
Time required **5 min**

TOYOACE (11.7-)



CAUTION: Genuine filter covers are required for vehicles installed with standard filters. (Refer to P33) For details check with your dealer.

<p>1 Standard Cab models only</p> <p>Do step 1 only for Standard Cab models. Release the claws (4 pieces) and guides (3 pieces) of the lower cover.</p>	<p>2 Wide Cab models only</p> <p>Do step 2 only for Wide Cab models. Remove the clips (4 pieces) and claws (5 pieces) of the lower cover.</p>	<p>3 Vehicles with advanced filters only</p> <p>Do steps 3 and 4 only for vehicles installed with advanced filters. ① Release the claws (both on the left and right) of the filter cover. ② Pull out the filter cover.</p>	<p>4 Vehicles with advanced filters only</p> <p>Pull out the old filter.</p>
<p>5 Vehicles with standard filters only</p> <p>Do steps 5 and 6 only for vehicles installed with standard filters. Release the claws (both the left and right) of the filter case (installed with filter).</p>	<p>6 Vehicles with standard filters only</p> <p>Pull out the filter case (installed with filter). ADVICE: The filter case (installed with filter) is not to be reused.</p>	<p>7</p> <p>Put in the new filter. ADVICE: Install with the 'UP' arrow facing upwards. CAUTION: Make sure that the filter does not lean in any direction.</p>	<p>8</p> <p>Put back the filter cover.</p>

ESTIMA

(06.1-)
Model DCC 1009



Replacement method **A**
Time required **5 min**

ESTIMA HYBRID (06.6-)



<p>1</p> <p>Open the glove box and remove the damper stay.</p>	<p>2</p> <p>Pull the glove box from above to remove it.</p>	<p>3</p> <p>Remove the cover.</p>	<p>4</p> <p>Take out the filter.</p>
---	--	--	---

Clean Air Filter replacement (Example)

Legend: Locations of claws that are fitted on the vehicle side Parts that are removable such as screws and clips The direction to which parts are removed or installed

TOYOTA

FJ CRUISER

(10.12-)

Model DCC 1003



Replacement method

A

Time required

5 min

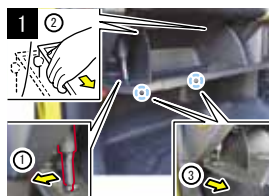

① Open the glove box, unlock the damper stay and remove it.
② Remove the stopper pins (both on the left and right) from the stopper.
ADVICE:
Push down on both sides of the glove box and pull it down.
③ Release the hooks (both on the left and right) of the glove box to remove it.

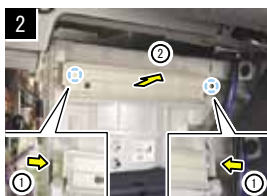

① Release the claws of the filter case (both on the left and right).
② Pull the filter case towards you to remove it.



Remove the old filter from the filter case.



Install the new filter in the filter case.
ADVICE:
Insert with the 'UP' arrows on the right and facing upwards.



Install the filter case.

LEXUS

NISSAN

HONDA

MAZDA

HARRIER

(03.2-13.12)

Model DCC 1003

HARRIER HYBRID (05.3-14.1)



Replacement method

A

Time required

5 min



Open the glove box.



Turn the stopper pins (both on the left and right) 90° and then pull them out.



Pull out the filter case.



Remove the filter.

SUBARU

DAIHATSU

HILUX SURF

(02.11-09.9)

Model DCC 1003



Replacement method

A

Time required

5 min



Open the glove box and remove the damper stay.



Press down on the glove box from both sides and remove the stoppers (both on the left and right).



Pull out the filter case.



Remove the filter.

SUZUKI

MITSUBISHI

IPSUM

(96.5-01.5)
Model DCC 1006



Replacement method **D**
Time required **5 min**

GAIA (98.5-04.9) CARINA (92.8 - 01.12) CALDINA (92.11 - 02.9) CORONA (92.2-96.1) NADIA (98.8-03.10) CORONA PREMIO (96.1-01.12)



1 Remove the clips (2 pieces) and the claws (2 pieces) and then take out the side panel.



2 Remove the cover.



3 Pull out the filters first from the lower part and then from the upper part.



4 **CAUTION:** Be careful when installing the filters, as the upper and lower filters are different in shape.



5 Install the upper filter, followed by the lower filter.

IQ

(08.11-)
Model DCC 1012



Replacement method **A**
Time required **5 min**



1 Remove the covers (5 claws: 2 guides) are removed.



2 **Caution** Heater pipe
Service hole
CAUTION: When changing the Clean Air Filter, do not touch the heater pipe when the engine coolant is hot to avoid getting burned.

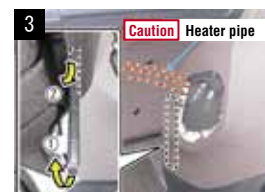

3 Remove the filter cover.
Caution Heater pipe
CAUTION: When removing the filter cover, do not touch the heater pipe when the engine coolant is hot to avoid getting burned.



4 Pull out the filter.





5 Install the new filter.
CAUTION:
• Install the filter with the mark towards you so that the arrow is facing upwards.
• Make sure that the filter is inserted properly and installed securely.



6
① Insert the guide of the filter cover into the guide pilot hole.
② Secure the lock of the filter cover.
ADVICE: Make sure that the filter cover is securely attached.

Clean Air Filter replacement (Example)

Legend:  Locations of claws that are fitted on the vehicle side  Parts that are removable such as screws and clips  The direction to which parts are removed or installed

TOYOTA

LEXUS

NISSAN

HONDA

MAZDA

SUBARU

DAIHATSU

SUZUKI

MITSUBISHI

ISIS

(04.9-)

Model DCC 1004



Replacement method

A

Time required

3 min



1 Press down on the glove box from both sides and remove the stoppers (both on the left and right).



2 Remove the damper stay and take out the glove box.



3 Pull out the filter case.



4 Remove the filter.

IST

(07.7-)

Model DCC 1009



Replacement method

A

Time required

5 min



1 Open the glove box and remove the damper stay.



2 Pull the glove box from above to remove it.



3 Remove the cover.



4 Pull out the filter.

KLUGER

(00.11-07.4)

Model DCC 1002



Replacement method

B

Time required

10 min

ALTEZZA (98.10-05.9)

GITA (01.7-05.9)

KLUGER HYBRID (05.3-07.4)



CAUTION: Genuine frames are required for ALTEZZA (98.10 - 01.4) cars not installed with filters. (Refer to P33) For details check with your dealer.



1 Remove the bolt from the damper.



2 Remove the hinge pins (both on the left and right) located at the lower part of the glove box.



3 Open and press down on the glove box from both sides and remove the stoppers (both on the left and right).



4 Remove the cover.



5 Pull out the filter case.



6 Remove the filter.

LAND CRUISER 100

(02.8-07.9)

Model DCC 1011



Replacement method

B

Time required

15 min

CAUTION: Two DENSO Clean Air Filters are required for this vehicle model.

<p>1</p> <p>Remove the screws (2 pieces) located at the lower part of the glove box.</p>	<p>2</p> <p>Open the glove box and remove the stoppers (2 pieces).</p>	<p>3</p> <p>Remove the cable and then the glove box.</p>	<p>4</p> <p>Remove the airbag harness plate*.</p>
<p>5</p> <p>Remove the screws (3 pieces) and pull the panel towards you.</p>	<p>6</p> <p>① Pass through the airbag harness plate*. ② Disconnect the connector of the glove box lamp and remove the panel.</p>	<p>7</p> <p>Remove the cover.</p>	<p>8</p> <p>Pull out the filters first from the upper part and then from the lower part.</p>

* **CAUTION:** Be careful not to cut off the harness (yellow) for the airbag.

LAND CRUISER 200

(07.9-)

Model DCC 1009



Replacement method

A

Time required

5 min

<p>1</p> <p>Open the glove box and remove the partition board.</p>	<p>2</p> <p>Remove the cover.</p>	<p>3</p> <p>Pull out the filter case.</p>	<p>4</p> <p>Remove the filter.</p>
---	--	--	---

LAND CRUISER PRADO

(09.9-)

Model DCC 1009



Replacement method

A

Time required

5 min

<p>1</p> <p>Open the glove box and remove the cover.</p>	<p>2</p> <p>Press down on the glove box from both sides and remove the stoppers (both on the left and right).</p>	<p>3</p> <p>Remove the cover.</p>	<p>4</p> <p>Pull out the filter.</p>
---	--	--	---

Clean Air Filter replacement (Example)

Legend: Locations of claws that are fitted on the vehicle side Parts that are removable such as screws and clips The direction to which parts are removed or installed

LAND CRUISER PRADO

(02.10-09.9)

Model DCC 1003



Replacement method

C

Time required

15 min



1 Remove the screws and claws (3 pieces) and then take out the lower cover.



2 Release the claws (4 pieces) and then the ornament.



3 Remove the screws (5 pieces) and claws (4 pieces).



4 Remove the airbag harness plate * and the connectors (2 pieces) of the glove box lamp. Then remove the glove box.

* CAUTION: Be careful not to cut off the harness (yellow) for the airbag.



5 Pull out the filter case.



6 Remove the filter.

MARK II

(00.10-04.11)

Model DCC 1002

(Excluding GRANDE G, G-tb, G-four)



Replacement method

A

Time required

3 min

ARISTO (97.8-05.7)



VEROSSA (01.7-04.4)



CROWN (01.8-03.12)



CROWN (99.9-01.8)



HARRIER (97.12-03.2)



BLIT (02.1-07.6)



Progrès (98.5-07.6)



ORIGIN (00.7-01.8)

CAUTION: Genuine frames are required for HARRIER (97.12-03.2) and CROWN (99.9-01.8) vehicles not installed with filters. (Refer to P33) For details check with your dealer.



1 Open the glove box and remove the cover at the back of it.



2 Remove the cover.



3 Pull out the filter case.



4 Remove the filter.

MARK II

(00.10-04.11)

Model DCC 1001

(GRANDE G, G-tb, G-four)

※ Vehicles installed with deodorizing filters

VEROSSA (01.7-04.4)



※ Vehicles installed with deodorizing filters

CROWN (99.9-01.8)



※ Vehicles installed with deodorizing filters

SOARER (01.4-05.8)



BLIT (02.1-07.6)



※ Vehicles installed with deodorizing filters



Replacement method

A

Time required

3 min



1 Open the glove box and remove the cover at the back of it.



2 Remove the cover.



3 Pull out the filter case.



4 Remove the filter.

MARK X

(09.10-)

Model DCC 1009



Replacement method

A

Time required

5 min

CAUTION: Before performing the replacement work, switch the Air Intake Selector to internal air recirculation.

<p>1</p> <p>Open the glove box and remove the damper stay.</p>	<p>2</p> <p>Press down on the glove box from both sides and remove the stoppers (both on the left and right).</p>	<p>3</p> <p>Pull out the filter case.</p>	<p>4</p> <p>Remove the filter.</p>
--	---	---	------------------------------------

MARK X

(04.11-09.10)

Model DCC 1009



Replacement method

A

Time required

3 min

CAUTION: Before performing the replacement work, switch the Air Intake Selector to internal air recirculation.

<p>1</p> <p>Press down on the glove box from both sides and remove the stoppers (both on the left and right).</p>	<p>2</p> <p>Pull out the filter case.</p>	<p>3</p> <p>Remove the filter.</p>	<p>4</p> <p>Replace with a new filter.</p>
---	---	------------------------------------	--

MARK X ZIO

(07.9-)

Model DCC 1009



Replacement method

A



Time required

5 min

CAUTION: Before performing the replacement work, switch the Air Intake Selector to internal air recirculation.

<p>1</p> <p>① Open the glove box, unlock the damper stay and remove it. ② Remove the stopper pins (both on the left and right) from the stopper. ADVICE: Push down on both sides of the glove box and pull it down. ③ Release the hooks (both on the left and right) of the glove box to remove it. CAUTION: Pull the hooks of the glove box horizontally towards you.</p>	<p>2</p> <p>① Release the claw (1 piece) of the filter cover. ② Pull the filter cover from the guide pilot hole to remove it.</p>	<p>3</p> <p>① Turn the old filter in the direction of arrow ①. ② Pull out the old filter at a slanted angle.</p>	<p>4</p> <p>① Put in the new filter at a slanted angle. ADVICE: Install with the 'UP' arrows facing upwards. ② Turn the new filter in the direction of arrow ② and then insert it. CAUTION: Make sure that the filter does not lean in any direction.</p>
--	---	--	---

Clean Air Filter replacement (Example)

Legend:  Locations of claws that are fitted on the vehicle side  Parts that are removable such as screws and clips  The direction to which parts are removed or installed

TOYOTA

LEXUS

NISSAN

HONDA

MAZDA

SUBARU

DAIHATSU

SUZUKI

MITSUBISHI

NOAH

(07.6-)

Model DCC 1009

VOXY (07.6-)



CAUTION: Before performing the replacement work, switch the Air Intake Selector to internal air recirculation.



Replacement method **A**

Time required **5 min**

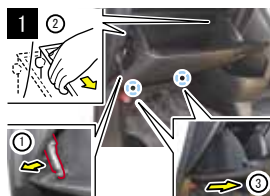

① Open the glove box, unlock the damper stay and remove it.
② Remove the stopper pins (both on the left and right) from the stopper.
ADVICE:
Push down on both sides of the glove box and pull it down.
③ Release the hooks (both on the left and right) of the glove box to remove it.
CAUTION:
Pull the hooks of the glove box horizontally towards you.

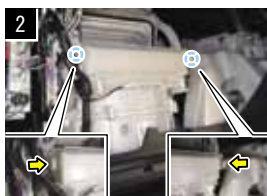

① Release the claws (both on the left and right) of the filter cover.
② Pull out the filter cover.



Pull out the old filter.



Put in the new filter.
ADVICE:
Install with the 'UP' arrows facing upwards.
CAUTION:
Make sure that the filter does not lean in any direction.

NOAH

(01.11-07.6)

Model DCC 1003

VOXY (01.11-07.6)



Replacement method **A**

Time required **3 min**

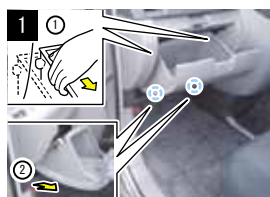

① Open the glove box, remove the stopper pins (both on the left and right) from the stopper.
ADVICE:
Push down on both sides of the glove box and pull it down.
② Release the hooks (both on the left and right) of the glove box to remove it.
CAUTION:
Pull the hooks of the glove box horizontally towards you.

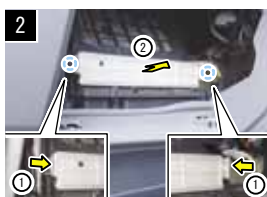

① Release the claws of the filter case (both on the left and right).
② Remove the filter case and the old filter.



Remove the old filter from the filter case.

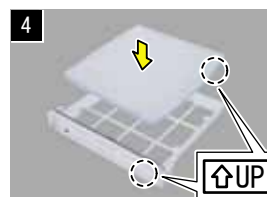

Install the new filter in the filter case.
ADVICE:
Insert with the 'UP' arrows on the right and facing up.



Install the filter case and new filter.

OPA
(00.4-05.8)
Model DCC 1003



Replacement method	A
Time required	3 min

IPSUM (01.5-09.12) ESTIMA (00.1-06.1)







-  Open and press down on the glove box from both sides and remove the stoppers (both on the left and right).
-  Pull out the filter case.
-  Remove the filter.
-  Replace with a new filter.

PASSO
(10.2-)
Model DCC 1009

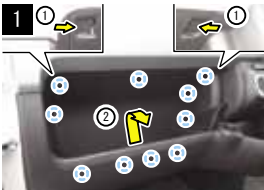

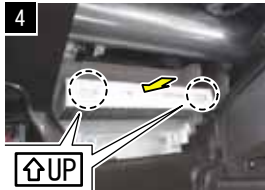
Replacement method	A
Time required	5 min

-  ① Release the claws (both on the left and right) from the fuse box cover.
② Release the claws (8 pieces) of the fuse box cover.
-  ① Release the claw (1 piece) of the filter cover.
② Pull the filter cover from the guide pilot hole to remove it.
-  Pull out the old filter.
-  Put in the new filter.
ADVICE: Install with the 'UP' arrows facing upwards.
CAUTION: Make sure that the filter does not lean in any direction.

PASSO
(04.6-10.2)
Model DCC 1010







Replacement method	B
Time required	5 min

-  Open the glove box, pull the damper stay upwards and remove it by pulling it towards you.
-  Release the claws (7 pieces) to remove the damper stay.
-  Remove the cover.
-  Pull out the filter.

PASSO SETTE
(08.12-12.2)
Model DCC 1009



Replacement method	A
Time required	5 min

-  Open the glove box and remove the damper stay.
-  Pull the glove box from above to remove it.
-  Remove the cover.
-  Pull out the filter.

Clean Air Filter replacement (Example)

Legend: Locations of claws that are fitted on the vehicle side Parts that are removable such as screws and clips The direction to which parts are removed or installed

- TOYOTA
- LEXUS
- NISSAN
- HONDA
- MAZDA
- SUBARU
- DAIHATSU
- SUZUKI
- MITSUBISHI

PORTE
(12.7-)
Model DCC 1009



Replacement method	A
Time required	5 min

SPADE (12.7-)



CAUTION: Before performing the replacement work, switch the Air Intake Selector to internal air recirculation.

1



Remove the clips (3 pieces) and guides (2 pieces) of the lower instrument panel cover.
CAUTION: Do not use more force than needed as the lower instrument panel cover might be damaged.

2



Pull the shopping hook, and remove the clips (5 pieces) of the lower instrument panel cover.

3



Remove the clips (2 pieces) of the lower instrument panel cover and take out the cover.
CAUTION: During reassembly, align the clips (10 pieces), and press on the whole lower instrument panel cover with uniform force.

4

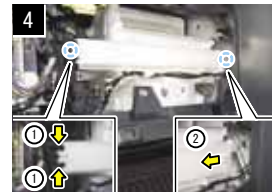

① Release the claw (1 piece) of the filter cover.
② Pull the filter cover from the guide pilot hole to remove it.

5



Pull out the old filter.

6



Put in the new filter.
ADVICE: Insert with the 'UP' arrows on the left and facing up.
CAUTION: Make sure that the filter does not lean in any direction.

PORTE
(04.7-12.7)
Model DCC 1004



Replacement method	A
Time required	5 min

1



Remove the clips (2 pieces)

2



Release the claws (6 pieces).

3



Pull out the filter case.

4



Remove the filter.

PREMIO
(07.6-)
Model DCC 1009



Replacement method	A
Time required	5 min

ALLION (07.6-)

CAUTION: Before performing the replacement work, switch the Air Intake Selector to internal air recirculation.

1

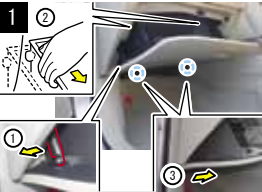

① Open the glove box, unlock the damper stay and remove it.
② Remove the stopper pins (both on the left and right) from the stopper.
ADVICE: Push down on both sides of the glove box and pull it down.
③ Release the hooks (both on the left and right) of the glove box to remove it.
CAUTION: Pull the hooks of the glove box horizontally towards you.

2



① Release the claw (1 piece) of the filter cover.
② Pull the filter cover from the guide pilot hole to remove it.

3



Pull out the old filter.

4

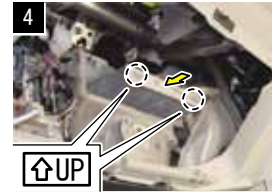

Put in the new filter.
ADVICE: Install with the 'UP' arrows facing upwards.
CAUTION: Make sure that the filter does not lean in any direction.

PREMIO
(01.12-07.6)
Model DCC 1004



Replacement method **A**
Time required **5 min**

ALLION (01.12-07.6)



<p>1</p> <p>Open the glove box and remove the damper stay.</p>	<p>2</p> <p>Press down on both sides and remove the stoppers (both on the left and right).</p>	<p>3</p> <p>Pull the glove box towards you to remove it.</p>	<p>4</p> <p>Pull out the filter case.</p>
<p>5</p> <p>Remove the filter.</p>			

PRIUS
(09.5-)
Model DCC 1009



Replacement method **A**
Time required **5 min**

PRIUS PHV (12.1-)



CAUTION: For cars with a remote-controlled air-conditioner system (PRIUS PHV), before replacing the filter, ensure that the air-conditioner would not be started accidentally from an electronic key or smart phone.

<p>1</p> <p>① Open the glove box, unlock the damper stay and remove it. ② Remove the stopper pins (both on the left and right) from the stopper. ADVICE: Push down on both sides of the glove box and pull it down. ③ Release the hooks (both on the left and right) of the glove box to remove it. CAUTION: Pull the hooks of the glove box horizontally towards you.</p>	<p>2</p> <p>① Release the claw (1 piece) of the filter cover. ② Pull the filter cover from the guide pilot hole to remove it.</p>	<p>3</p> <p>Pull out the old filter.</p>	<p>4</p> <p>Put in the new filter. ADVICE: Install with the 'UP' arrows facing upwards. CAUTION: Make sure that the filter does not lean in any direction.</p>
---	--	---	---

PRIUS
(03.9-11.12)
Model DCC 1003



Replacement method **A**
Time required **5 min**

<p>1</p> <p>Open the glove box and remove the damper stay.</p>	<p>2</p> <p>Press down on the glove box from both sides and remove the stoppers (both on the left and right).</p>	<p>3</p> <p>Pull out the filter case.</p>	<p>4</p> <p>Remove the filter.</p>
---	--	--	---

Clean Air Filter replacement (Example)

Legend: Locations of claws that are fitted on the vehicle side Parts that are removable such as screws and clips The direction to which parts are removed or installed

TOYOTA

LEXUS

NISSAN

HONDA

MAZDA

SUBARU

DAIHATSU

SUZUKI

MITSUBISHI

PRIUS

(97.12-03.8)

Model DCC 1003



Replacement method

A

Time required

5 min

CAMRY (01.9-06.1)



CELICA (99.9-06.4)



WINDOM (01.8-06.1)



1 Turn the stopper pins (both on the left and right) by 90 degrees and pull them out.



2 Press down on the glove box from both sides and remove the stoppers (both on the left and right).



3 Pull out the filter case.



4 Remove the filter.

PRIUS α

(11.5-)

Model DCC 1009



Replacement method

A

Time required

5 min



1 Open the glove box, and release the claws (both on the left and right) of the filter cover.
2 Remove the guides (2 pieces) of the glove box filter cover.

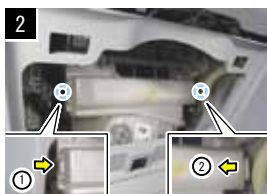

1 Release the claw (1 piece) of the filter cover.
2 Pull the filter cover from the guide pilot hole to remove it.



3 Push the old filter to the side and pull it out.

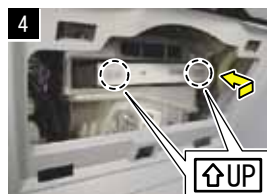

4 Put in the new filter.
ADVICE: Install with the 'UP' arrows facing upwards.
CAUTION: Make sure that the filter does not lean in any direction.

PRONARD

(00.4-03.5)

Model DCC 1003



Replacement method

B

Time required

5 min



1 Release the claws (2 pieces) of the lower cover (2 pieces).



2 Remove the screws (5 pieces), bolt and claws (2 pieces), and then remove the glove box.



3 Pull out the filter case.



4 Remove the filter.

PROBOX VAN

(02.7-)

Model DCC 1004

※ Vehicles installed with DOP

SUCCEED (02.7-)



Probox WAGON (02.7-)



SUCCEED WAGON (02.7-)



1 Remove the screws (5 pieces) and clips (both on the left and right).



2 Release the claws (3 pieces) and then the glove box.



3 Pull out the filter case.



4 Remove the filter.

CAUTION: Genuine frames are required for vehicles not installed with filters. (Refer to P33) For details check with your dealer.

PIXIS EPOCH

(12.5-)

Model DCC 7003



Replacement method

A

Time required

5 min

CAUTION: Before performing the replacement work, switch the Air Intake Selector to internal air recirculation.

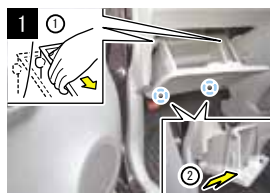

① Open the glove box, and remove the stopper pins (both on the left and right) from the stopper.
ADVICE: Push down on both sides of the glove box and pull it down.
② Release the hooks (both on the left and right) of the glove box to remove it.

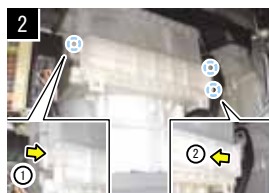

① Release the claw (1 piece) of the filter cover.
② Pull out the guides (2 pieces) of the filter cover from their pilot holes and remove them.



Pull out the old filter.



Put in the new filter.
ADVICE: Install with the 'UP' arrow facing upwards.
CAUTION: Make sure that the filter does not lean in any direction.

PIXIS SPACE

(11.9-)

Model DCC 7003



Replacement method

A

Time required

5 min

CAUTION: Before performing the replacement work, switch the Air Intake Selector to internal air recirculation.

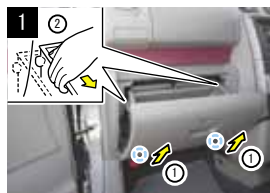

① Open the glove box, and remove the hooks (both on the left and right) of the glove box.
② Remove the stopper pins (both on the left and right) of the glove box from the stopper.

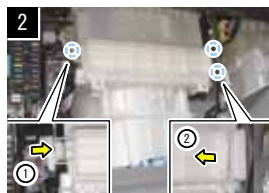

① Release the claw (1 piece) of the filter cover.
② Pull out the guides (2 pieces) of the filter cover from their pilot holes and remove them.



Pull out the old filter.



Put in the new filter.
ADVICE: Install with the 'UP' arrow facing upwards.
CAUTION: Make sure that the filter does not lean in any direction.

RACTIS

(10.11-)

Model DCC 1009



Replacement method

A

Time required

5 min

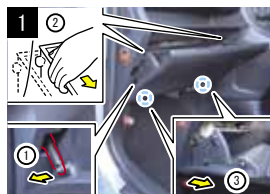

① Open the glove box, unlock the damper stay and remove it.
② Remove the stopper pins (both on the left and right) from the stopper.
ADVICE: Push down on both sides of the glove box and pull it down.
③ Release the hooks (both on the left and right) of the glove box to remove it.
CAUTION: Pull the hooks of the glove box horizontally towards you.

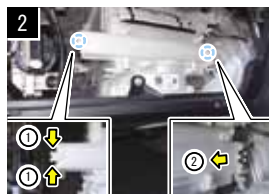

① Release the claw (1 piece) of the filter cover.
② Pull the filter cover from the guide pilot hole to remove it.



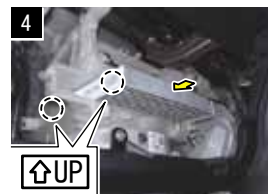

Pull out the old filter.



Put in the new filter.
ADVICE: Install with the 'UP' arrows facing upwards on the left side.
CAUTION: Make sure that the filter does not lean in any direction.

Clean Air Filter replacement (Example)

Legend:  Locations of claws that are fitted on the vehicle side  Parts that are removable such as screws and clips  The direction to which parts are removed or installed

TOYOTA

LEXUS

NISSAN

HONDA

MAZDA

SUBARU

DAIHATSU

SUZUKI

MITSUBISHI

RAUM

(03.5-11.10)

Model DCC 1004



Replacement method

A

Time required

3 min



1 Open the glove box and remove the damper stay.



2 Pull the glove box from above to remove it.



3 Pull out the filter case.



4 Remove the filter.

RAV4

(05.11-)

Model DCC 1009



Replacement method

A

Time required

3 min



1 Open the glove box and remove the damper stay.



2 Press down on the glove box from both sides and remove the stoppers (both on the left and right).



3 Remove the filter cover.



4 Pull out the filter.

RUSH

(06.1-)

Model DCC 7003



Replacement method

A

Time required

5 min



1 Open the glove box and remove the damper stay.



2 Pull the glove box from above to remove it.



3 Remove the cover.



4 Pull out the filter.

SCEPTER

(92.8-96.6)

Model DCC 1005

AVALON (95.5-99.6)

CAMRY (99.8-01.9)



Replacement method

D

Time required

5 min



1 Remove the clips (2 pieces) and then fold over the floor mat.



2 Remove the cover.



3 Pull out the filters first from the lower part and then from the upper part.



4 Install the new filters first into the lower part and then into the upper part.



Upper part

Lower part

CAUTION:
Be careful when installing the filters, as the upper and lower filters are different in shape.

SIENTA

(03.9-)

Model DCC 1004



Replacement method

A

Time required

3 min



1 Release the claws (2 pieces) of the glove box to remove it.



2 Release the claws (2 pieces) to remove the cover.



3 Pull out the filter case.



4 Remove the filter.

TOWN ACE

(08.2-)

Model DCC 7003

LITE ACE (08.2-)



Replacement method

A

Time required

3 min



1 Press down on the glove box from both sides and remove the stoppers (both on the left and right).



2 Pull the glove box towards you to remove it.



3 Remove the cover.



4 Pull out the filter.

TOYOTA

LEXUS

NISSAN

HONDA

MAZDA

SUBARU

DAIHATSU

SUZUKI

MITSUBISHI

Clean Air Filter replacement (Example)

Legend: Locations of claws that are fitted on the vehicle side Parts that are removable such as screws and clips The direction to which parts are removed or installed

TOYOTA

VANGUARD

(07.8-)

Model DCC 1009



Replacement method

A

Time required

5 min

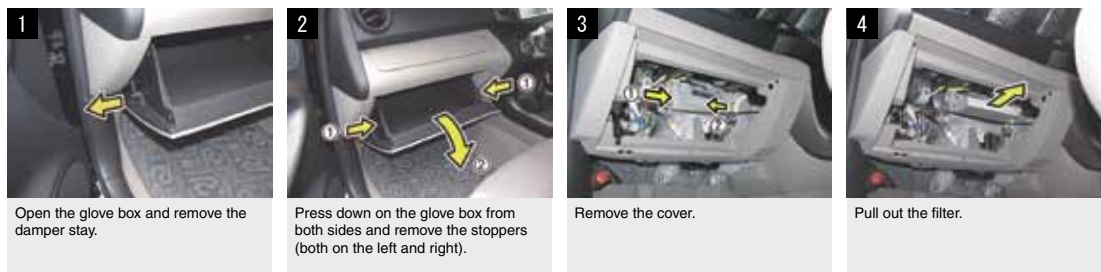

1 Open the glove box and remove the damper stay.

2 Press down on the glove box from both sides and remove the stoppers (both on the left and right).

3 Remove the cover.

4 Pull out the filter.

LEXUS

NISSAN

VISTA AROEO

(98.7-03.7)

Model DCC 1003

VISTA (98.7-03.7)



Replacement method

A

Time required

3 min



1 Press down on the glove box from both sides and remove the stoppers (both on the left and right).

2 Pull out the filter case.

3 Remove the filter.

HONDA

MAZDA

VITZ

(10.12-)

Model DCC 1009



Replacement method

A

Time required

5 min

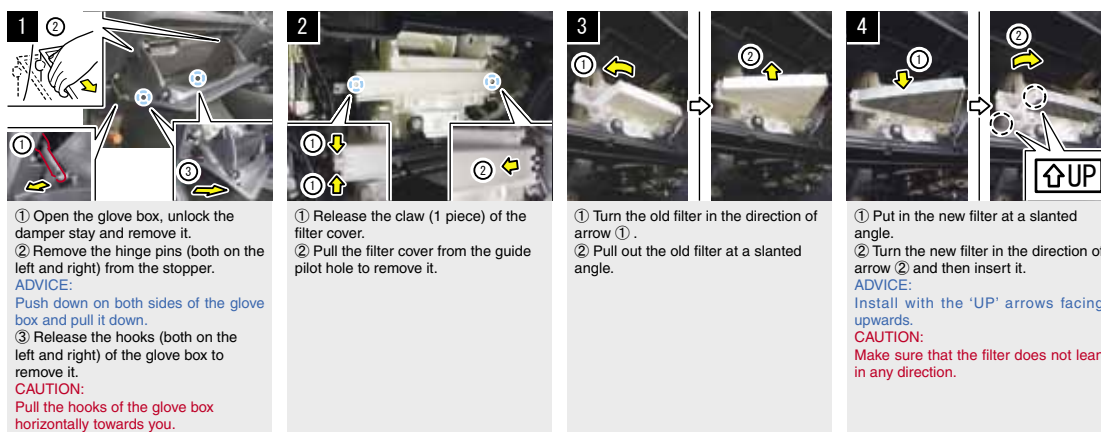

1 ① Open the glove box, unlock the damper stay and remove it.
② Remove the hinge pins (both on the left and right) from the stopper.
ADVICE:
Push down on both sides of the glove box and pull it down.
③ Release the hooks (both on the left and right) of the glove box to remove it.
CAUTION:
Pull the hooks of the glove box horizontally towards you.

2 ① Release the claw (1 piece) of the filter cover.
② Pull the filter cover from the guide pilot hole to remove it.

3 ① Turn the old filter in the direction of arrow ①.
② Pull out the old filter at a slanted angle.

4 ① Put in the new filter at a slanted angle.
② Turn the new filter in the direction of arrow ② and then insert it.
ADVICE:
Install with the 'UP' arrows facing upwards.
CAUTION:
Make sure that the filter does not lean in any direction.

SUBARU

DAIHATSU

SUZUKI



MITSUBISHI

VITZ
(05.2-10.12)
Model DCC 1009



Replacement method **A**

Time required **3 min**

-  Pull the glove box at the upper part and remove the hinges from the lower part.
-  Remove the stoppers and then the glove box.
-  Remove the cover.
-  Pull out the filter.

VITZ
(99.1-05.1)
Model DCC 1004







Replacement method **A**

Time required **5 min**

ALLEX (01.1-06.10) ist (02.5-07.7) WILL VS (01.4-04.4) COROLLA (sedan) (00.8-06.10) SPACIO (01.5-07.6) FunCargo (99.8-05.10)

FIELDER (00.8-06.10) bB (00.2-05.12) PLATZ (99.8-05.11) RAV4 (00.5-05.11) RUNX (01.1-06.10)

-  Open and press down on the glove box from both sides and then remove the stoppers (both on the left and right).
-  Pull the glove box towards you to remove it.
-  Pull out the filter case.
-  Remove the filter.

VOLTZ
(02.8-04.5)
Model DCC 1007





Replacement method **A**

Time required **5 min**

AVENSIS sedan (03.10-08.12) AVENSIS wagon (03.10-08.12)

-  Open the glove box and remove the damper stay.
-  Pull the glove box from above to remove it.
-  Remove the cover.
-  Pull out the filter.

Clean Air Filter replacement (Example)

Legend:  Locations of claws that are fitted on the vehicle side  Parts that are removable such as screws and clips  The direction to which parts are removed or installed

TOYOTA

WILL CYPHA

(02.10-05.8)

Model DCC 1004



Replacement method **A**

Time required **5 min**



1 Pull the glove box from above to remove it.



2 Pull out the filter case.



3 Remove the filter.



4 Replace with a new filter.

LEXUS

NISSAN

HONDA

MAZDA

SUBARU

DAIHATSU

SUZUKI

MITSUBISHI

WILL VI

(00.1-01.12)

Model DCC 1004



Replacement method **B**

Time required **5 min**



1 Remove the screws (2 pieces) and claws (4 pieces) and then take out the glove box.



2 Pull out the filter case.



3 Remove the filter.



4 Replace with a new filter.

WINDOM

(91.10-01.8)

Model DCC 1005

QUALIS (97.4-02.1) GRACIA (96.12-01.9)



Replacement method **D**

Time required **5 min**



1 Fold back the floor mat.



2 Remove the cover.



3 Pull out the filters first from the lower part and then from the upper part.



CAUTION: Be careful when installing filters, as the upper and lower filters are different in shape.



5 Install the new filters first into the upper part and then into the lower part.

WISH
(03.1-09.4)
Model DCC 1004



Replacement method	A
Time required	5 min



<p>1</p>  <p>Open the glove box and remove the damper stay.</p>	<p>2</p>  <p>Pull the glove box from above to remove it.</p>	<p>3</p>  <p>Pull out the filter case.</p>	<p>4</p>  <p>Take out the filter.</p>
--	---	--	--

86
(12.4-)
Model DCC 7003

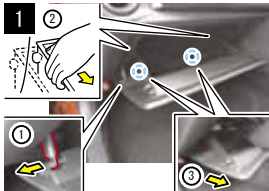
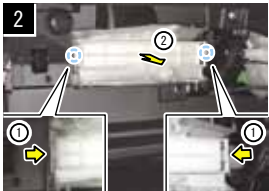

Replacement method	A
Time required	5 min

CAUTION: Before performing the replacement work, switch the Air Intake Selector to internal air recirculation.

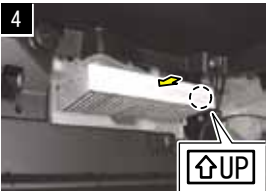
<p>1</p>  <p>① Open the glove box, unlock the damper stay and remove it. ② Remove the stopper pins (both on the left and right) from the stopper. ADVICE: Push down on both sides of the glove box and pull it down. ③ Release the hooks (both on the left and right) of the glove box to remove it. CAUTION: Pull the hooks of the glove box horizontally towards you.</p>	<p>2</p>  <p>① Release the claws (both on the left and right) of the filter cover. ② Pull out the filter cover.</p>	<p>3</p>  <p>Pull out the old filter.</p>	<p>4</p>  <p>Put in the new filter. ADVICE: Install with the 'UP' arrows facing upwards. CAUTION: Make sure that the filter does not lean in any direction.</p>
---	---	--	---

Clean Air Filter replacement (Example)

Legend: Locations of claws that are fitted on the vehicle side Parts that are removable such as screws and clips The direction to which parts are removed or installed

CT

(11.1-)

Model DCC 1009



Replacement method

A

Time required

5 min

CAUTION: Before performing the replacement work, switch the Air Intake Selector to internal air recirculation.

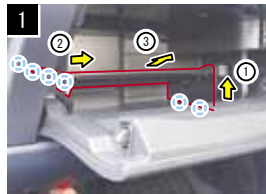

① Open the glove box and remove the guides (two pieces) below the partition board.
② Remove the guide (1 piece) on the left of the partition board.
③ Remove the partition board.



Remove the claws (2 pieces) and the guides (2 pieces) on the left of the partition board.

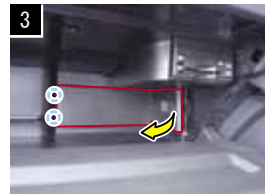

Remove the guides (2 pieces) of the glove box filter cover and remove it.

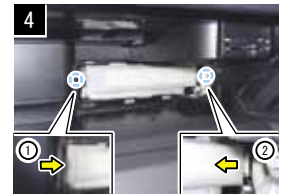

① Release the claws (1 piece) of the filter cover.
② Pull the filter cover from the guide pilot hole and remove it.



Push the old filter to the side to pull it out.

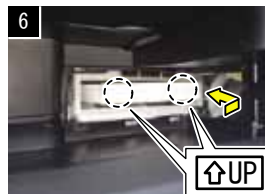

Insert a new filter.
ADVICE: Face the "UP" arrow mark upwards.
CAUTION: Make sure that the filter does not lean in any direction.

GS

(12.1-)

Model DCC 1013

GS HYBRID(12.3-)



CAUTION: Before performing the replacement work, switch the Air Intake Selector to internal air recirculation.



Replacement method

A

Time required

5 min

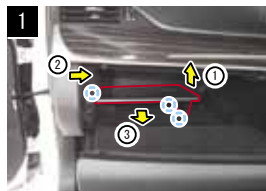

① Open the glove box and remove the guides (two pieces) below the partition board.
CAUTION: Do not use more force than needed as the partition box might get damaged.
② Remove the guide (1 piece) on the left of the partition board.
③ Remove the partition board.

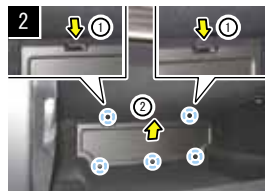

① Release the claws (2 pieces) of the filter cover.
② Remove the guides (3 pieces) of the filter cover and remove it.



① Release the claws (both on the left and right) of the filter case.
② Remove the filter case by pulling it towards you.



Remove the old filter from the filter case.

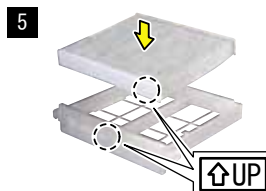

Install a new filter into the filter case.
ADVICE: Face the "UP" arrow upwards.

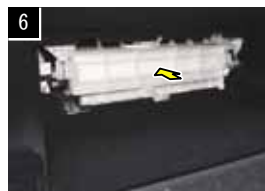

Install the filter case.

GS
(05.8-12.1)
Model DCC 1009



Replacement method **A**

Time required **5 min**

IS (05.9-13.5)



CAUTION: Before performing the replacement work, switch the Air Intake Selector to internal air recirculation.

<p>1</p>  <p>Open the glove box and remove the partition board.</p>	<p>2</p>  <p>Remove the cover.</p>	<p>3</p>  <p>Pull out the filter case.</p>	<p>4</p>  <p>Remove the filter.</p>
---	--	---	---





HS
(09.7-)
Model DCC 1009

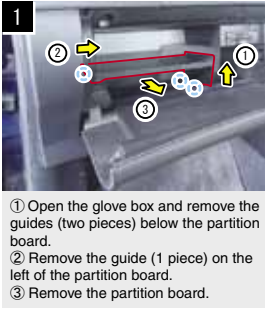

Replacement method **A**

Time required **5 min**

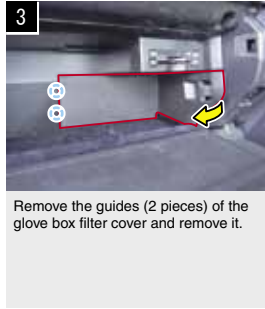
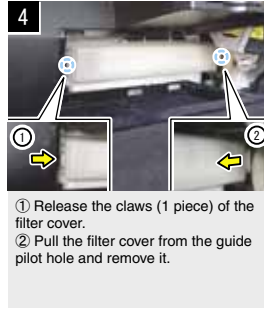
CAUTION: Before performing the replacement work, switch the Air Intake Selector to internal air recirculation.

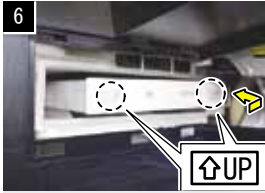
<p>1</p>  <p>① Open the glove box and remove the guides (two pieces) below the partition board. ② Remove the guide (1 piece) on the left of the partition board. ③ Remove the partition board.</p>	<p>2</p>  <p>Release the claws (1 piece) of the glove box filter cover.</p>	<p>3</p>  <p>Remove the guides (2 pieces) of the glove box filter cover and remove it.</p>	<p>4</p>  <p>① Release the claws (1 piece) of the filter cover. ② Pull the filter cover from the guide pilot hole and remove it.</p>
<p>5</p>  <p>Push the old filter to the side to pull it out.</p>	<p>6</p>  <p>Insert a new filter. ADVICE: Face the "UP" arrow mark upwards. CAUTION: Make sure that the filter does not lean in any direction.</p>		

Clean Air Filter replacement (Example)

Legend: Locations of claws that are fitted on the vehicle side Parts that are removable such as screws and clips The direction to which parts are removed or installed

TOYOTA

LEXUS

NISSAN

HONDA

MAZDA

SUBARU

DAIHATSU

SUZUKI

MITSUBISHI

IS

(13.5-)

Model DCC 1013

ISIS HYBRID (13.5-)



Replacement method

A

Time required

5 min

CAUTION: Before performing the replacement work, switch the Air Intake Selector to internal air recirculation.

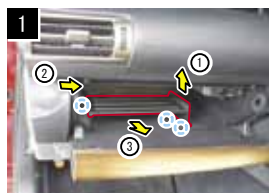

① Open the glove box and remove the guides (two pieces) below the partition board.
CAUTION: Do not use more force than needed as the partition box might get damaged.
② Remove the guide (1 piece) on the left of the partition board.
③ Remove the partition board.

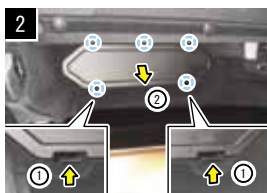

① Release the claws (2 pieces) of the filter cover.
② Remove the guides (3 pieces) of the filter cover and remove it.

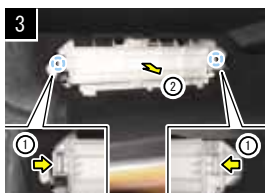

① Release the claws (both on the left and right) of the filter case.
② Remove the filter case by pulling it towards you.



Remove the old filter from the filter case.

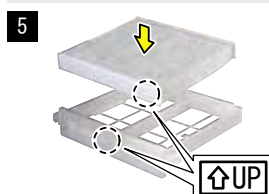

Install a new filter into the filter case.
ADVICE: Face the "UP" arrow upwards.



Install the filter case.

RX

(09.1-)

Model DCC 1009



Replacement method

A

Time required

5 min



Open the glove box and remove the partition board.



Remove the cover.



Remove the filter cover.



Pull out the filter.

AD
(07.1-)
Model DCC 2010



Replacement method **B**
Time required **10 min**

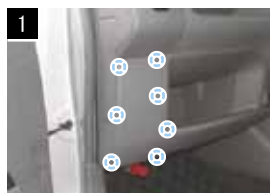

1 Remove the clips (7 piece) of the instrument finisher.

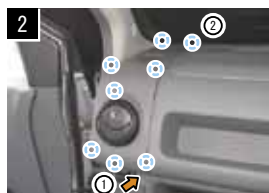

2 ① Remove the screw (1 piece) from the left instrument side panel.
② Remove the clips (8 pieces) from the left instrument side panel and take it out.



3 ① Remove the screws (4 pieces) of the box tray.
② Release the claws (8 pieces) of the box tray and remove it.

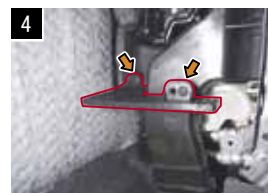

4 Remove the screws (2 pieces) of the guard plate.

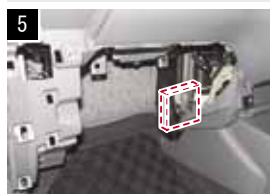

5 **ADVICE:**
An integrated filter unit is installed in the footwell of the passenger seat.

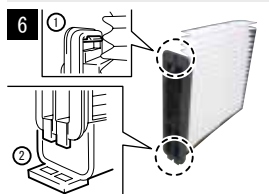

6 **CAUTION:**
① Identify the location of the claws of the integrated filter unit beforehand.
② Identify the location of the guides of the integrated filter unit beforehand.

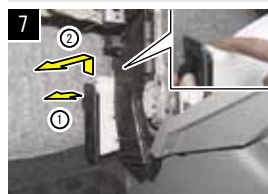

7 ① Release the claws (1 piece) of the old integrated filter unit.
② Pull the old integrated filter unit from above and remove the guide from the guide pilot hole by pulling it.
CAUTION:
Press down the top part of the integrated filter unit with your finger and pull it out.

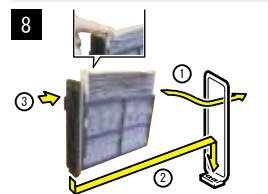

8 ① Press down the top part of the new integrated filter unit and insert it.
CAUTION:
Do not press the filter unit with excessive force.
② Insert the guide of the new integrated filter unit into the guide pilot hole.
③ Lock the claws of the new integrated filter unit.
CAUTION:
Make sure that the claws are clasped firmly.

AVENIR
(98.8-05.9)
Model DCC 2005



Replacement method **B**
Time required **10 min**



1 Open the glove box and remove the airbag harness plate.



2 Remove the airbag connector* clamp.



3 Remove the screws (6 pieces) and claws (2 pieces) to take out the glove box.



4 Remove the clip.



5 Pull out the filter cases first from the lower part and then from the upper part.

* **CAUTION:**
Be careful not to cut off the (yellow) wiring for the airbag.

TOYOTA

LEXUS

NISSAN

HONDA

MAZDA

SUBARU

DAIHATSU

SUZUKI

MITSUBISHI

Clean Air Filter replacement (Example)

Legend: Locations of claws that are fitted on the vehicle side Parts that are removable such as screws and clips The direction to which parts are removed or installed

BASSARA

(99.11-03.6)

Model DCC 2004

PRESAGE (98.6-03.7)



Replacement method

B

Time required

10 min



1 Remove the hinge pins (both on the left and right) from the lower part of the glove box.



2 Open the glove box, press down on both its sides and remove the stoppers (both on the left and right).



3 Remove the clip.



4 Remove the cover.



5 Pull out the filters first from the lower part and then from the upper part.



6 Remove the filters.



7 Replace with new filters, and then install the filter cases first into the upper part and then into the lower part.

BLUEBIRD SYLPHY

(05.12-12.12)

Model DCC 2010



Replacement method

B

Time required

5 min



1 Open the glove box and remove the screws (6 pieces) and claws (2 pieces)



2 Remove the connector of the glove box lamp and take out the glove box.



3 Remove the screws (2 pieces) to take out the resin bracket.



4 Pull out the filter.

CEFIRO (SEDAN)

(98.12-03.2)

Model DCC 2003



Replacement method

C

Time required

10 min



1 Release the claws (3 pieces) to take out the lower cover.



2 Remove the screws (6 pieces) and the claws (2 pieces).

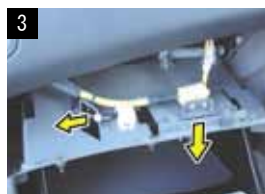

3 Remove the glove box lamp connector and the airbag harness plate* to take out the glove box.



4 Remove the clips.



5 Remove the cover.



6 Pull out the filter cases first from the lower part and then from the upper part.



7 Remove the filters.



8 Install the new filter, and then install the filter cases first into the upper part and then into the lower part.

* CAUTION:
Be careful not to cut off the (yellow) wiring for the airbag.

TOYOTA

LEXUS

NISSAN

HONDA

MAZDA

SUBARU

DAIHATSU

SUZUKI

MITSUBISHI

CEFIRO WAGON

(97.6-00.7)

Model DCC 2005



Replacement method

B

Time required

10 min

CEFIRO (SEDAN) (98.1-98.12)



1 Remove the screws (6 pieces) and claws (3 pieces) to take out the glove box.



2 Remove the screws (4 pieces) to take out the frame.



3 Remove the clip.



4 Pull out the filter first from the lower part and then from the upper part.

CUBE

(08.11-)

Model DCC 2013



Replacement method

B

Time required

10 min

CAUTION: Before replacing the filter, turn the temperature control switch (dial) to MAX HOT.



1 Remove the screws (3 pieces) .



① Open the glove box and remove the screws (6 pieces) .
② Remove the claws (2 pieces) and the guides (6 pieces) to take out the glove box.



① Release the claw (1 piece) of the filter cover.
② Pull out the filter cover from the guide pilot hole to remove it.
CAUTION:
When removing the filter cover, do not touch the heater pipe when the engine coolant is hot to avoid getting burned.



① Pull the top part of the old filter from above.
② Pull out the old filter.



① Press down on both sides near the inserting side of the new filter.
CAUTION:
Press lightly and do not exert excessive pressure on the sides of the filter.
② Insert the new filter.



Fully insert the new filter.
ADVICE:
Face the "FRONT" arrow mark towards the front of the vehicle.
CAUTION:
After inserting the filter, make sure that the end of the filter is straight.

TOYOTA

LEXUS

NISSAN

HONDA

MAZDA

SUBARU

DAIHATSU

SUZUKI

MITSUBISHI

Clean Air Filter replacement (Example)

Legend: Locations of claws that are fitted on the vehicle side Parts that are removable such as screws and clips The direction to which parts are removed or installed

CUBE

(02.10-08.11)

Model DCC 2007



Replacement method

B

Time required

10 min

CUBE³(03.9-08.11)



1 Remove the screws (8 pieces) and then the glove box.



2 Remove the screws (2 pieces) and then the resin bracket. (Only for vehicles installed with this)



3 Remove the screws (3 pieces), then turn and remove the bracket. (Only for vehicles installed with this)



4 Pull out the filter.



5 Replace with a new filter.

CUBE

(98.2-02.10)

Model DCC 2006



Replacement method

B

Time required

10 min



1 Open the glove box and remove the screws (6 pieces).



2 Release the claws (4 pieces) and remove the airbag harness plate.*



3 Release the claws (4 pieces) and take out the glove box.



4 Remove the clip.



5 Pull out the filters first the lower part and then the upper part.



6 Replace with new filters first the upper part and then the lower part.



7 Put back the clip.

* CAUTION:
Be careful not to cut off the (yellow) wiring for the airbag.

TOYOTA

LEXUS

NISSAN

HONDA

MAZDA

SUBARU

DAIHATSU

SUZUKI

MITSUBISHI

DAYZ
(13.6-)
Model DCC 8003

DAYZ Highway Star (13.6-)



Replacement method **A**

Time required **5 min**

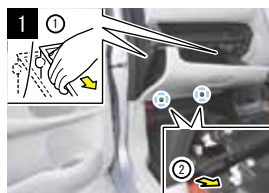

① Open the glove box, and remove the stopper pins (both on the left and right) from the stopper.
ADVICE: Push down on both sides of the glove box and pull it down.
② Release the hooks (both on the left and right) of the glove box to remove it.



① Release the claws (both on the left and right) of the filter cover.
② Remove the guides (2 pieces) of the filter cover to remove it.
CAUTION: Be careful not to touch the vehicle stay when working to avoid getting burned.



Pull out the old filter.

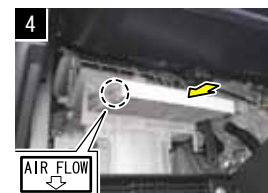

Put in the new filter.
ADVICE: Install with the "AIR FLOW" arrow mark facing down on the left.
CAUTION: Make sure that the filter does not lean in any direction.

DUALIS
(07.5-)
Model DCC 2009



Replacement method **B**

Time required **5 min**

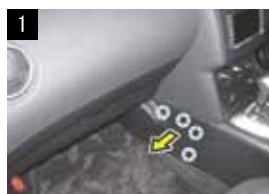

Release the claws (4 pieces) and take out the panel.



Remove the cover.



Pull out the filter after compressing it.

ELGRAND
(10.8-)
Model DCC 2011



Replacement method **A**

Time required **5 min**

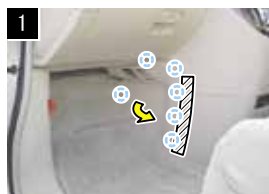

Remove the clip (1 piece) and the claws (5 pieces) of the left instrument lower cover to remove it.
CAUTION: Apply protective sticky tape over the areas shown in the above picture to prevent scratches.

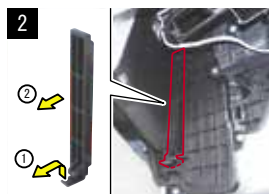

① Release the claws (1 piece) of the filter cover.
② Remove the filter cover.



Pull out the old filter.

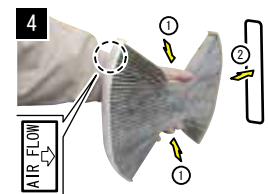

① Press down on both sides near the inserting side of the new filter.
CAUTION: Do not exert excessive pressure on the sides of the filter.
② Insert the new filter.
ADVICE: Face the "AIR FLOW" arrow mark towards the rear of the vehicle.

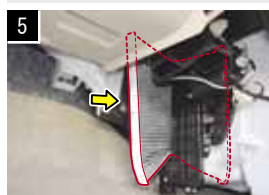

Fully insert the new filter.
CAUTION: After inserting the filter, make sure that the end of the filter is straight.

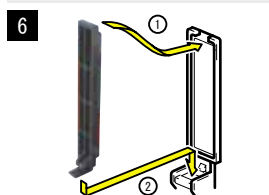

① Insert the guide of the filter cover into the guide pilot hole.
② Lock the claws of the filter cover.
CAUTION: Make sure that the claws are clasped firmly.

TOYOTA

LEXUS

NISSAN

HONDA

MAZDA

SUBARU

DAIHATSU

SUZUKI

MITSUBISHI

Clean Air Filter replacement (Example)

Legend: Locations of claws that are fitted on the vehicle side Parts that are removable such as screws and clips The direction to which parts are removed or installed

- TOYOTA
- LEXUS
- NISSAN
- HONDA
- MAZDA
- SUBARU
- DAIHATSU
- SUZUKI
- MITSUBISHI

ELGRAND
(02.5-10.8)
Model DCC 2008



Replacement method	C
Time required	15 min

[Front A/C]

1



Pull the glove box from above and remove the hinges (2 pieces).

2



Remove the stopper and then the glove box.

3



Remove the screws (6 pieces), claws (3 pieces) and the airbag connector clamp and then take out the glove box panel.*

4



Remove the clip and then the cover.

5



Pull out the filter.

* CAUTION:
Be careful not to cut off the wiring (yellow) for the airbag.

Model DCC 2008R

Replacement method	A
Time required	5 min

[Rear A/C]

1



Pull up the claws (2 pieces) and pull the filter cover towards you to remove it.

2



Make a ¼ turn of the air filter retainer pin and pull it out.

3



Compress the paper as you remove it, and then put in a new filter.

4



If the paper is creased, straighten it by inserting your finger from the side and pulling the upper part slightly towards you.

* CAUTION:
During replacement, stow away the third seat and slide the second seat to the front.

FAIRLADY Z
(08.12-)
Model DCC 2012



Replacement method	B
Time required	10 min

1



Remove the screws (9 pieces) and claws (7 pieces) to take out the glove box.

2



Remove the vehicle clip inside the glove box.

3



Remove the cover.

4



Pull out the filter and replace with a new filter.
CAUTION:
Install the filter with the AIR FLOW ↓ mark facing the left side of the vehicle and with the arrow facing downwards.

FUGA

(04.10-09.11)
Model DCC 2001



Replacement method	A
Time required	5 min





- Open the glove box, press down on both sides and remove the stoppers (both on the left and right).
- Remove the damper.
- Remove the cover.
- Pull out the filter.





GLORIA

(99.6-04.10)
Model DCC 2001



Replacement method	A
Time required	5 min

CEDRIC (99.6-04.10) CIMA (01.1-10.8)

- Open the glove box and remove the stoppers (2 pieces).
- Release the claws (3 pieces) of the lower part.
 - Release the claws (3 pieces) of the upper part by pushing them inwards. Then remove the cover at the back of the glove box.
- Remove the cover.
- Pull out the filter.



JUKE

(10.6-)
Model DCC 2013



Replacement method	A
Time required	5 min

CAUTION: Before replacing the filter, turn the temperature control switch (dial) to MAX HOT. (for vehicles with manual air-conditioning)

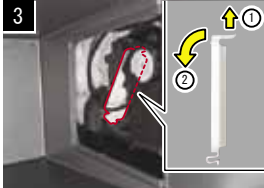
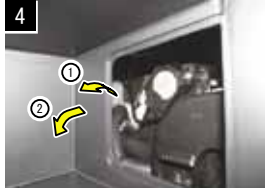
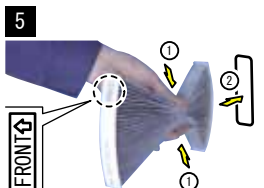
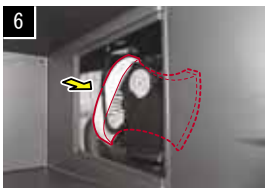
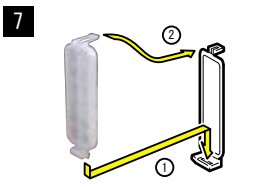
- Remove the claws (2 pieces) and the guides (2 pieces) of the glove box filter cover to remove it.
- ADVICE:** It is easier to do the following steps with your hand reaching up from below the glove box so that you can see through the opening inside the glove box while working.
- Release the claws (1 piece) of the filter cover.
 - Remove the filter cover.
- Pull the top part of the old filter from above.
 - Pull out the old filter.
- Press down on both sides near the inserting side of the new filter.

CAUTION: Press lightly and do not exert excessive pressure on the sides of the filter.

 - Insert the new filter.

ADVICE: Face the "FRONT" arrow mark towards the front of the vehicle.
- Fully insert the new filter.
- CAUTION:** After inserting the filter, make sure that the face with the "FRONT" arrow mark is flat.

 - Insert the guide of filter cover into the guide pilot hole.
 - Lock the claws of the filter cover.

CAUTION: Make sure that the claws are clasped firmly.

Clean Air Filter replacement (Example)

Legend: Locations of claws that are fitted on the vehicle side Parts that are removable such as screws and clips The direction to which parts are removed or installed

LAFESTA

(04.12-11.6)

Model DCC 2009



Replacement method

A

Time required

5 min



1 Remove the cover.



2 Pull out the filter after compressing it.



3 Insert the new filter after compressing it.

LAFESTA HIGHWAY STAR

(11.6-)

Model DCC 4005



Replacement method

B

Time required

15 min

CAUTION: Use a torque wrench to ensure that the correct torque is applied.

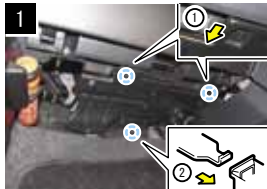

① Release the claws (2 pieces) of the lower cover.
② Remove the lower cover (1 guide).

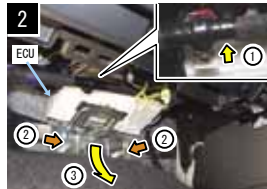

① Remove the vehicle harness clip (1 piece) from the ECU.
② Remove the nuts (2 pieces) for the bracket used to secure the ECU.
③ Suspend the ECU towards the lower part of the vehicle rear.
CAUTION: During reassembly, make sure to apply the recommended torque. 19 to 25N·m
CAUTION: Do not exert more force than needed on the vehicle harness.



Wrap the bracket used to secure the ECU with waste cloth and secure it with sticky tape.
CAUTION: During the replacement, the edge of the bracket used to secure the ECU might cause injury. Wrap this part with waste cloth properly.



Remove the screws (4 pieces) of the filter cover to take it out.

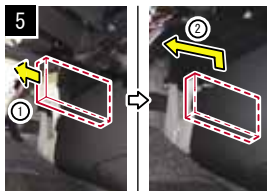

① Remove the old filter from the upper part.
CAUTION: Remove the filter without pressing too hard on the ECU harness.
② Remove the old filter from the lower part.
CAUTION: Remove the filter without pressing too hard on the ECU harness.

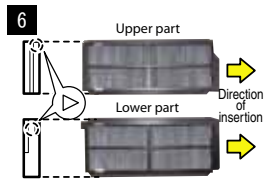

CAUTION: Do not insert the filter the wrong way round.

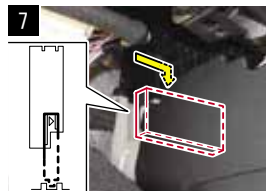

Insert a new filter into the lower part.
CAUTION: Insert the protruding lower part of the filter into the slot.

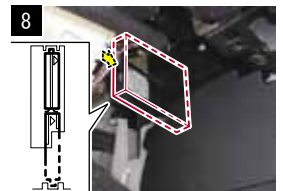

Insert a new filter into the upper part.
CAUTION: Insert the protruding upper part of the filter into the slot.

TOYOTA

LEXUS

NISSAN

HONDA

MAZDA

SUBARU

DAIHATSU

SUZUKI

MITSUBISHI

LARGO
(96.10-99.6)
Model DCC 2006



Replacement method	B
Time required	10 min

1



Remove the hinge pins (2 pieces) located at the lower part of the glove box.

2



Open the glove box and remove the stoppers (both on the left and right).

3



Remove the screws (3 pieces), bolts and harness clamp, and take out the frame.

4



Remove the clips.

5



Pull out the upper filter and then the lower filter.

LATIO
(12.10-)
Model DCC 2014



Replacement method	A
Time required	5 min

1



ADVICE:
A filter cover and a filter are installed in the footwell of the passenger seat.

2

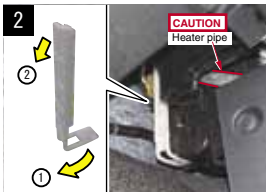

① Release the claws (1 piece) of the filter cover.
② Pull out the filter cover from the guide pilot hole to remove it.
CAUTION:
Do not remove the filter cover when the engine coolant is hot to avoid getting burned. Wait for the engine coolant to cool down first.

3

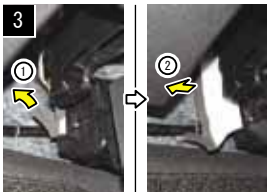

① Pull the top part of the old filter from above.
② Pull out the old filter.

4

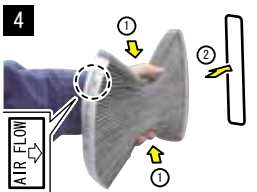

① Press lightly on both sides of the filter at the locations as shown in the picture.
CAUTION:
Do not exert excessive pressure on the sides of the filter.
② Insert the new filter.
ADVICE:
Face the "AIR FLOW" arrow mark towards the rear of the vehicle.

5

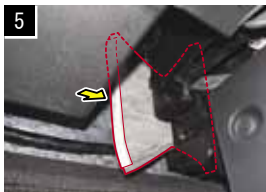

Fully insert the new filter.
CAUTION:
After inserting the filter, make sure that the face with the "AIR FLOW" arrow mark is flat.

6

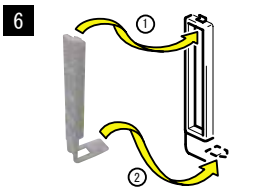

① Insert the guide of the filter cover into the guide pilot hole.
② Lock the claws of the filter cover.
CAUTION:
Make sure that the claws are clasped firmly.

TOYOTA

LEXUS

NISSAN

HONDA

MAZDA

SUBARU

DAIHATSU

SUZUKI

MITSUBISHI

Clean Air Filter replacement (Example)

Legend: Locations of claws that are fitted on the vehicle side Parts that are removable such as screws and clips The direction to which parts are removed or installed

LEAF

(10.12-)

Model DCC 2013



Replacement method

B

Time required

5 min

CAUTION: Filters should not be replaced by persons with electronic medical implants.
CAUTION: Set the power to OFF before replacing the filter.
CAUTION: Set the timer air-conditioning, pre-ride air-conditioning, remote charging and other functions to OFF before replacing the filter.
CAUTION: Avoid touching surrounding parts unnecessarily when replacing the filter.



1 Remove the clips (4 pieces) and claw (1 piece) of the left instrument lower cover.

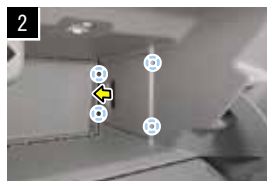

2 Release the claws (2 pieces) and the guides (2 pieces) of the glove box filter cover.

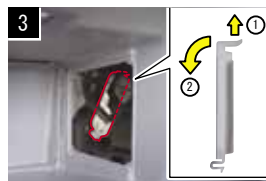

3 ① Release the claws (1 piece) of the filter cover.
② Remove the filter cover.



4 ① Pull the top part of the old filter from above.
② Pull out the old filter.



5 ① Press down on both sides near the inserting side of the new filter.
CAUTION: Press lightly and do not exert excessive pressure on the sides of the filter.
② Insert the new filter.
ADVICE: Face the "FRONT" arrow mark towards the front of the vehicle.



6 Fully insert the new filter.
CAUTION: After inserting the filter, make sure that the end of the filter is straight.

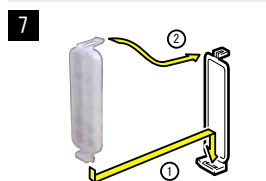

7 ① Insert the guide of the filter cover into the guide pilot hole.
② Lock the claws of the filter cover.
CAUTION: Make sure that the claws are clasped firmly.

LIBERTY

(98.11-04.12)

Model DCC 2005



Replacement method

B

Time required

10 min



1 Remove the screws (6 pieces) and take out the glove box.

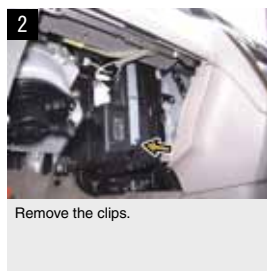

2 Remove the clips.



3 Pull out the filters first from the lower part and then from the upper part.

MARCH

(10.7-)

Model DCC 2014



Replacement method

A

Time required

5 min



ADVICE:
A filter cover and a filter are installed in the footwell of the passenger seat.

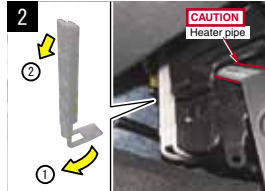

① Release the claws (1 piece) of the filter cover.
② Pull out the filter cover from the guide pilot hole to remove it.
CAUTION:
When removing the filter cover, do not touch the heater pipe when the engine coolant is hot to avoid getting burned.

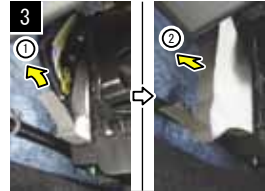

① Pull the top part of the old filter from above.
② Pull out the old filter.

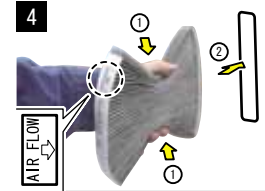

① Press down on both sides near the inserting side of the new filter.
CAUTION:
Do not exert excessive pressure on the sides of the filter.
② Insert the new filter.
ADVICE:
Face the "AIR FLOW" arrow mark towards the rear of the vehicle.

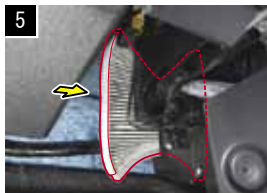

Fully insert the new filter.
CAUTION:
After inserting the filter, make sure that the face with the "AIR FLOW" arrow mark is flat.

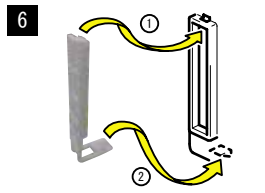

① Insert the guide of the filter cover into the guide pilot hole.
② Lock the claws of the filter cover.
CAUTION:
Make sure that the claws are clasped firmly.

MARCH

(02.3-10.7)

Model DCC 2007



Replacement method

C

Time required

15 min



Remove the hinge pins (2 pieces) located on both sides of the lower part of the glove box cover.



Open the glove box cover and remove the cover on the right (2 claws; 2 guides). Then remove the wire. Remove the glove box cover.
CAUTION:
Make sure that the guides and claws of the cover are not damaged during removal.



Release the claws (2 pieces) from the resin bracket.
ADVICE: Carry out the following steps only on vehicles installed with resin brackets.
① Release the claws facing the front of the vehicle.
② Release the claws facing the rear of the vehicle and pull out the resin bracket from below.



Remove the screws (7 pieces) and take out the glove box.
CAUTION:
In cases where there are no resin brackets, the glove box cannot be removed. (If you remove the glove box by force, you might damage the vehicle parts.)



① Make sure that the temperature control dial and switch are turned to MAX COOL.
② Remove the filter.
CAUTION:
Make sure that there is no interference with the link bar while removing the filter. (If there is interference with the link bar, it could be damaged.)

TOYOTA

LEXUS

NISSAN

HONDA

MAZDA

SUBARU

DAIHATSU

SUZUKI

MITSUBISHI

Clean Air Filter replacement (Example)

Legend: Locations of claws that are fitted on the vehicle side Parts that are removable such as screws and clips The direction to which parts are removed or installed

TOYOTA

LEXUS

NISSAN

HONDA

MAZDA

SUBARU

DAIHATSU

SUZUKI

MITSUBISHI

MARCH

(97.5-02.3)

Model DCC 2006



Replacement method

C

Time required

15 min

<p>1</p> <p>Remove the hinge pins (both on the left and right) located at the lower part of the glove box.</p>	<p>2</p> <p>Open the glove box, press down on both sides and remove the stoppers (both on the left and right).</p>	<p>3</p> <p>Remove the screws (4 pieces) and take out the frame.</p>	<p>4</p> <p>Remove the screws (2 pieces) and take out the glove box cover.</p>
<p>5</p> <p>When replacing the filter for the first time, cut off part of the panel (indicated by slanted lines).</p>	<p>6</p> <p>Remove the clip.</p>	<p>7</p> <p>Pull out the filters first from the lower part and then from the upper part.</p>	<p>8</p> <p>Replace with new filters and put back the clip.</p>

MOCO

(11.2-)

Model DCC 7003



Replacement method

A

Time required

5 min

<p>1</p> <p>① Remove the road flare. ② Open the glove box and remove the stopper pins (both on the left and right) from the stopper. ADVICE: Pull the glove box downwards towards you by pressing on its two sides. ③ Release the hooks (both on the left and right) of the glove box to remove it</p>	<p>2</p> <p>① Release the claws (both on the left and right) of the filter holder. ② Unclip the filter holder by pulling it towards you and hang it on the old filter. ③ Remove the filter holder and the old filter.</p>	<p>3</p> <p>Clip the filter holder onto a new filter. ADVICE: Face the "UP" arrow mark upwards.</p>	<p>4</p> <p>Install the filter holder and the new filter as shown in the picture.</p>
--	--	---	--

MOCO

(06.2-11.2)

Model DCC 7003



Replacement method

A

Time required

5 min

<p>1</p> <p>Release the claws (8 pieces) and take out the panel.</p>	<p>2</p> <p>Slide aside the instrumental upper board in front of the passenger seat and remove the screws (2 pieces) to take out the stay.</p>	<p>3</p> <p>Remove the cover.</p>	<p>4</p> <p>Pull out the filter.</p>
---	---	--	---

MOCO
(02.4-06.1)
Model DCC 7001





Replacement method	A
Time required	3 min

1		Remove the cover.
2		Pull out the filter.
3		Replace with a new filter.
4		Put back the cover.

MURANO
(08.9-)
Model DCC 2011

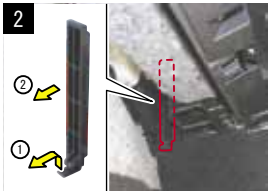

Replacement method	A
Time required	5 min

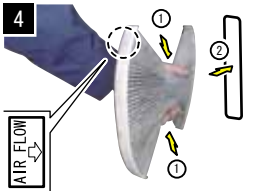
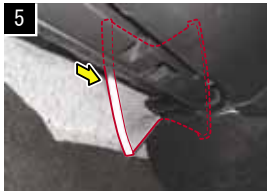
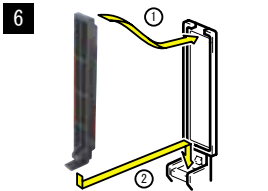
1		ADVICE: A filter cover and a filter are installed in the footwell of the passenger seat.
2		① Release the claws (1 piece) of the filter cover. ② Remove the filter cover.
3		Pull out the old filter.
4		① Press down on both sides near the inserting side of the new filter. CAUTION: Do not exert excessive pressure on the sides of the filter. ② Insert the new filter. ADVICE: Face the "AIR FLOW" arrow mark towards the rear of the vehicle.
5		Fully insert the new filter. CAUTION: After inserting the filter, make sure that the end of the filter is straight.
6		① Insert the guide of the filter cover into the guide pilot hole. ② Lock the claws of the filter cover. CAUTION: Make sure that the claws are clasped firmly.

MURANO
(04.9-08.9)
Model DCC 2002



Replacement method	A
Time required	5 min

1		Remove the hinge pins (2 pieces) located at the lower part of the glove box.
2		Open the glove box and remove the stoppers (2 pieces).
3		Remove the cover.
4		Pull out the filter.

TOYOTA

LEXUS

NISSAN

HONDA

MAZDA

SUBARU

DAIHATSU

SUZUKI

MITSUBISHI

Clean Air Filter replacement (Example)

Legend: Locations of claws that are fitted on the vehicle side Parts that are removable such as screws and clips The direction to which parts are removed or installed

NOTE

(12.9-)

Model DCC 2014



Replacement method

A

Time required

5 min



ADVICE:
A filter cover and a filter are installed in the footwell of the passenger seat.

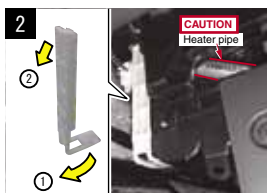

① Release the claws (1 piece) of the filter cover.
② Pull out the filter cover from the guide pilot hole to remove it.
CAUTION:
When removing the filter cover, do not touch the heater pipe when the engine coolant is hot to avoid getting burned.

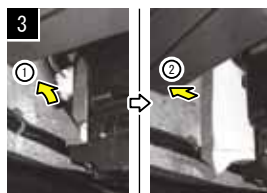

① Pull the top part of the old filter from above.
② Pull out the old filter.

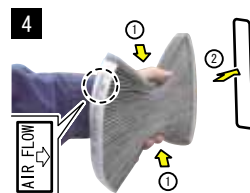

① Press down on both sides near the inserting side of the new filter.
CAUTION:
Do not exert excessive pressure on the sides of the filter.
② Insert the new filter.
ADVICE:
Face the "AIR FLOW" arrow mark towards the rear of the vehicle.

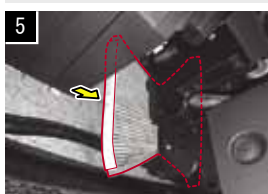

Fully insert the new filter.
CAUTION:
After inserting the filter, make sure that the face with the "AIR FLOW" arrow mark is flat.

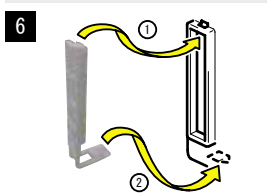

① Insert the guide of the filter cover into the guide pilot hole.
② Lock the claws of the filter cover.
CAUTION:
Make sure that the claws are clasped firmly.

NOTE

(05.1-12.9)

Model DCC 2010



Replacement method

B

Time required

5 min



Remove the screws (6 pieces) and claws (4 pieces) to take out the glove box.



Remove the screws (2 pieces) to take out the resin bracket.



Pull out the filter.

TOYOTA

LEXUS

NISSAN

HONDA

MAZDA

SUBARU

DAIHATSU

SUZUKI

MITSUBISHI

NV200 VANETTE

(09.5-)

Model DCC 2010



Replacement method

B

Time required

10 min



- ① Lift the weather strip.
- ② Remove the screw (1 piece) from the left lower instrument panel.
- ③ Remove the clips (9 pieces), claw (1 piece) and guides (2 pieces) from the left lower instrument panel.

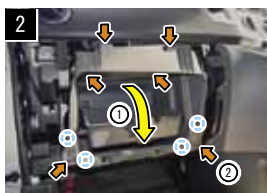

- ① Open the glove box cover.
- ② Remove the screws (6 pieces), claws (2 pieces) and guides (2 pieces) of the glove box cover.



ADVICE:
An integrated filter unit is installed in the footwell of the passenger seat.

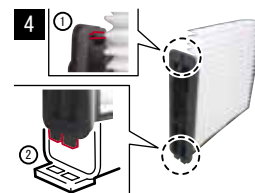

CAUTION:
① Identify the location of the claws of the integrated filter unit beforehand.
② Identify the location of the guides of the integrated filter unit beforehand.

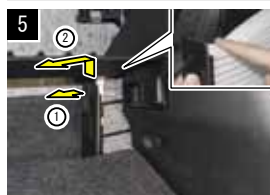

- ① Release the claw (1 piece) of the old integrated filter unit.
 - ② Pull the old integrated filter unit from above and remove the guide from the guide pilot hole by pulling it.
- CAUTION:**
Press down the top part of the integrated filter unit with your finger and pull it out.

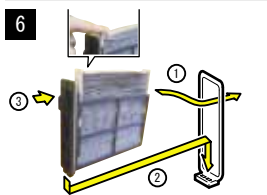

- ① Press down the top part of the new integrated filter unit and insert it.
 - ② Insert the guide of the new integrated filter unit into the guide pilot hole.
 - ③ Lock the claws of the new integrated filter unit.
- CAUTION:**
Make sure that the claws are clasped firmly.

NV350 CARAVAN

(12.6-)

Model DCC 2001



Replacement method

A

Time required

5 min

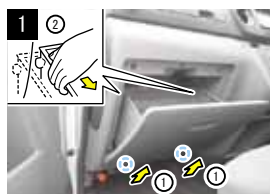

- ① Open the glove box, and release the hooks (both on the left and right) of the glove box.
- ② Remove the stopper pins (both on the left and right) of the glove box from the stopper.



- ① Release the claws (both on the left and right) of the filter case.
- ② Remove the filter case and the old filter.



Perform step 3 only for vehicles installed with filters.
Remove the old filter from the filter case.

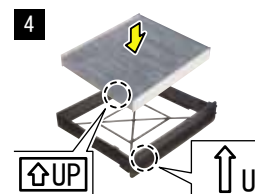

Install the new filter in the filter case.
ADVICE:
Install with the 'UP' arrow facing upwards on the left.



Install the filter case and the new filter.

TOYOTA

LEXUS

NISSAN

HONDA

MAZDA



SUBARU

DAIHATSU

SUZUKI

MITSUBISHI

Clean Air Filter replacement (Example)

Legend:  Locations of claws that are fitted on the vehicle side  Parts that are removable such as screws and clips  The direction to which parts are removed or installed

TOYOTA

LEXUS

NISSAN

HONDA

MAZDA

SUBARU

DAIHATSU

SUZUKI

MITSUBISHI

PINO

(07.1-10.1)

Model DCC 7003



Replacement method **A**

Time required **5 min**



1 Open the glove box, press down on both sides and remove the stoppers (both on the left and right).



2 Remove the cover.



3 Pull out the filter.

PRESAGE

(03.7-09.8)

Model DCC 2002



Replacement method **B**

Time required **5 min**



1 Remove the hinge pins (2 pieces) from the lower part of the glove box.



2 Open the glove box and remove the stoppers (2 pieces).



3 Remove the cover.



4 Pull out the filter.

PRESIDENT

(03.10-10.6)

Model DCC 2001



Replacement method **A**

Time required **5 min**



1 Open the glove box and remove the damper and stoppers (both on the left and right).



2 ① Release the claws (3 pieces) from the lower part.
② Release the claws (3 pieces) from the upper part by pushing them inwards. Then remove the cover at the back of the glove box.



3 Remove the cover.



4 Pull out the filter.

PRIMERA (SEDAN)

(01.1-05.12)

Model DCC 2002

PRIMERA WAGON (01.1-05.12)



Replacement method **B**

Time required **5 min**



1 Remove the hinge pins (both on the left and right) from the lower part of the glove box.



2 Open the glove box, press down on both sides and remove the stoppers (both on the left and right).



3 Remove the cover.



4 Pull out the filter.

PRIMERA (SEDAN)

(97.9-01.1)

Model DCC 2005



Replacement method

C

Time required

15 min

TERRANO (97.6-02.8)

BLUEBIRD (97.9-01.8)

PRIMERA WAGON (97.9-01.1)



1 Release the claws (4 pieces) and take out the front door scuff panel at the passenger seat side.



2 Remove the clip and claws (2 pieces) and take out the cowl side trim at the passenger seat.



3 Remove the screws (6 pieces) and claws (2 pieces) and take out the glove box.



4 Remove the clips.



5 Pull out the filters first from the upper part and then from the lower part.

ROOX

(09.12-13.3)

Model DCC 7006



Replacement method

A

Time required

5 min

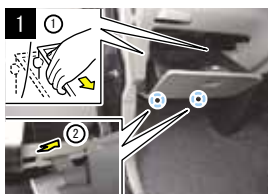

1 ① Open the glove box, and remove the stopper pins (both on the left and right) from the stopper.
ADVICE: Push down on both sides of the glove box and pull it down.
② Release the hooks (both on the left and right) of the glove box to remove it.

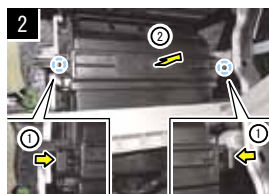

2 ① Release the claws (both on the left and right) of the filter cover.
② Remove the filter cover by pulling it towards you.



3 Pull out the old filter.

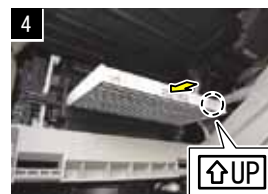

4 Put in the new filter.
ADVICE: Install with the 'UP' arrow mark facing upwards.
CAUTION: Make sure that the filter does not lean in any direction.

TOYOTA

LEXUS

NISSAN

HONDA

MAZDA



SUBARU

DAIHATSU

SUZUKI

MITSUBISHI

Clean Air Filter replacement (Example)

Legend:  Locations of claws that are fitted on the vehicle side  Parts that are removable such as screws and clips  The direction to which parts are removed or installed

SAFARI

(97.10-07.6)

Model DCC 2005



Replacement method

B

Time required

10 min



1 Remove the screws (7 pieces), stopper and claws (3 pieces) to remove the glove box.



2 Remove the clips.



3 Pull out the filters first from the lower part and then from the upper part.



4 Install the new filters first into the upper part and then into the lower part.



5 Remove the clips.

SERENA

(10.11-)

Model DCC 2009



Replacement method

A

Time required

5 min



1 Do step 1 only for vehicles with left instrument lower cover. Release the clips (2 pieces) and claws (2 pieces) of the left instrument lower cover to remove it.



2 ① Remove the clip (1 piece) of the left instrument stay cover.
② Remove the claw (1 piece) and the guide (1 piece) of the left instrument stay cover to take it out.



3 ① Release the claws (1 piece) of the filter cover.
② Remove the filter cover.
CAUTION: When removing the filter cover, do not touch the heater pipe when the engine coolant is hot to avoid getting burned.

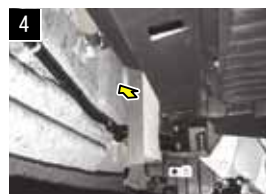

4 Pull out the old filter.

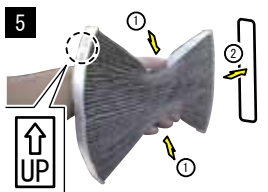

5 ① Press down on both sides near the inserting side of the new filter.
CAUTION: Do not exert excessive pressure on the sides of the filter.
② Insert the new filter.
ADVICE: Face the "UP" arrow mark upwards.

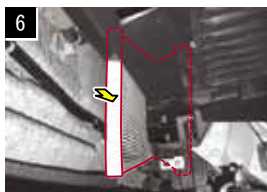

6 Fully insert the new filter.
CAUTION: After inserting the filter, make sure that the end of the filter is straight.

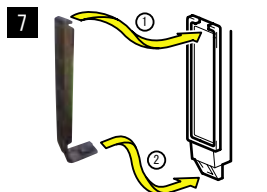

7 ① Insert the guide of the filter cover into the guide pilot hole.
② Lock the claws of the filter cover.
CAUTION: Make sure that the claws are clasped firmly.

TOYOTA

LEXUS

NISSAN

HONDA

MAZDA

SUBARU

DAIHATSU





SUZUKI

MITSUBISHI

SERENA
(05.5-10.11)
Model DCC 2009



Replacement method	A
Time required	5 min

1 	2 	3 	4 
Remove the clip to take out the panel.	Remove the cover.	Pull out the filter after compressing it.	Insert the new filter after compressing it.

SERENA
(99.6-05.5)
Model DCC 2002









Replacement method	B
Time required	10 min

1 	2 	3 	4 
Open the glove box.	Remove the hinge pins (2 pieces) .	Take out the cover.	Pull out the filter.

SERENA
(97.1-99.6)
Model DCC 2006



Replacement method	B
Time required	10 min

1 	2 	3 	4 
Remove the hinge pins (both on the left and right) located at the lower part of the glove box.	Remove the stoppers (both on the left and right) and take out the glove box.	Remove the screws (2 pieces) and clip to take out the lower instrument cover.	Remove the screws (2 pieces) , bolts and harness clamp to take out the frame.
5 	6 		
Remove the clips.	Pull out the filter first from the lower part and then from the upper part.		

Clean Air Filter replacement (Example)

Legend: Locations of claws that are fitted on the vehicle side Parts that are removable such as screws and clips The direction to which parts are removed or installed

SKYLINE (SEDAN)

(06.11-)

Model DCC 2001



Replacement method

B

Time required

20 min



1 Release the claws (3 pieces) to take out the lower cover.



2 Pull the glove box towards you and remove the hinges (2 pieces).



3 Remove the stopper to take out the glove box.



4 Release the claws (4 pieces) to take out the side cover.



5 Remove the screws (7 pieces) and the claws (4 pieces).



6 Remove the connector of the glove box lamp and the clamp of the wire harness. Then remove the panel.



7 Remove the cover.



8 Pull out the filter.

SKYLINE (SEDAN)

(01.6-06.11)

Model DCC 2002



Replacement method

C

Time required

20 min



1 Release the claws (3 pieces) to take out the lower cover.



2 Release the claws (5 pieces) to take out the scuff plate on the passenger seat side.



3 Release the claws (2 pieces) to take out the cowl side panel on the passenger seat side.



4 Remove the screws (6 pieces) and claws (4 pieces) of the glove box.



5 Remove the glove box lamp bulb and the clamp of the airbag connector*, and then take out the glove box.



6 Remove the cover.



7 Pull out the filter.

* CAUTION: Be careful not to cut off the (yellow) wiring for the airbag.

TOYOTA

LEXUS

NISSAN

HONDA

MAZDA

SUBARU

DAIHATSU

SUZUKI

MITSUBISHI

SKYLINE (SEDAN)

(98.5-01.6)

Model DCC 2004



Replacement method

C

Time required

20 min

SKYLINE (98.5-02.8)



1 Release the claws (3 pieces) to take out the scuff plate on the passenger seat side.



2 Release the claws (2 pieces) to take out the cowl side panel on the passenger seat side.



3 Open the glove box to remove the stoppers (both on the left and right).



4 Close the glove box and remove the hinge pins (both on the left and right) to take out the glove box.



5 Remove the screws (6 pieces) and claws (3 pieces) to take out the lower cover.



6 Remove the clips.



7 Remove the cover.



8 Pull out the filter cases first from the lower part and then from the upper part.



9 Remove the filters.



10 Replace with new filters.

SKYLINE CROSSOVER

(09.7-)

Model DCC 2001



Replacement method

B

Time required

20 min



1 Open the glove box.
2 Release the claws (8 pieces) of the left instrument panel side finisher to remove it.



1 Release the hooks (both on the left and right) of the glove box.
2 Remove the stopper pins (both on the left and right) from the stopper.
3 Remove the damper pin from the glove box and take out the glove box.

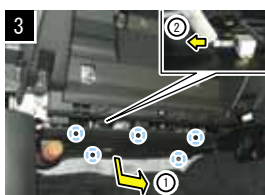

1 Remove the claws (3 pieces) and guides (2 pieces) of the stopper.
2 Remove the connector (1 piece) of the lower cover and take out the cover.

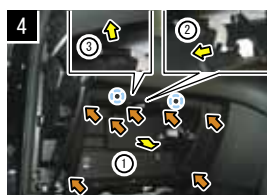

1 Remove the screws (7 pieces) of the left lower instrument panel and release the claws (2 pieces).
2 Remove the connector (1 piece) of the left lower instrument panel.
3 Remove the vehicle clip (1 piece) of the left lower instrument panel.

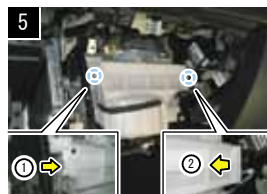

1 Release the claw (1 piece) of the filter cover.
CAUTION:
If you pull the filter cover towards you with too much force, thereby leaving a gap in the guide, you might damage the guide.
2 Pull the filter cover from the guide pilot hole to remove it.



6 Pull out the old filter.

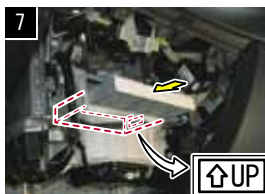

7 Insert the new filter straight into the hole.
ADVICE:
Install with the "UP" arrow mark facing upwards on the right.

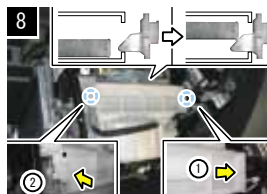

1 Insert the guide of the filter cover into the guide pilot hole.
2 Lock the claw of the filter cover.
ADVICE:
Install the filter with the filter cover attached.

TOYOTA

LEXUS

NISSAN

HONDA

MAZDA

SUBARU

DAIHATSU

SUZUKI

MITSUBISHI

Clean Air Filter replacement (Example)

Legend: Locations of claws that are fitted on the vehicle side Parts that are removable such as screws and clips The direction to which parts are removed or installed

STAGEA

(01.10-07.6)

Model DCC 2002



Replacement method

C

Time required

20 min



1 Release the claws (3 pieces) to take out the lower cover.



2 Release the claws (5 pieces) to take out the scuff plate on the passenger seat side.



3 Release the claws (2 pieces) to take out the cowl side panel on the passenger seat side.



4 Remove the screws (6 pieces), stopper and claws (4 pieces) of the glove box.



5 Remove the glove box lamp bulb and the clamp of the airbag connector*, and then take out the glove box.



6 Remove the cover.



7 Pull out the filter.

* CAUTION:
Be careful not to cut off the (yellow) wiring for the airbag.

SUNNY

(98.10-04.10)

Model DCC 2002

X-TRAIL (00.11-07.8)

BLUEBIRD SYLPHY (00.8-05.12)



Replacement method

A

Time required

5 min



1 Open the glove box and remove the hinge pins (both on the left and right).



2 Pull the glove box towards you to remove it.



3 Remove the cover.



4 Pull out the filter.

TEANA

(08.6-)

Model DCC 2011



Replacement method

A

Time required

5 min



1 Remove the cover.



2 Pull out the filter after compressing it.



3 Insert the new filter after compressing it.

CAUTION:
Install the filter with the AIR FLOW ↓ mark towards you and with the arrow facing towards the rear of the vehicle.

TEANA
(03.2-08.6)
Model DCC 2002



Replacement method	A
Time required	10 min

1  Remove the screws (6 pieces) and claws (2 pieces).

2  Remove the connector of the glove box lamp and take out the glove box.

3  Remove the cover.

4  Pull out the filter.

TIIDA
(04.9-12.8)
Model DCC 2010





Replacement method	B
Time required	5 min

TIIDA LATIO (04.10-12.10)



1  Remove the screws (7 pieces) and claws (2 pieces) and take out the glove box.

2  Remove the screws (2 pieces) to take out the resin bracket.

3  Pull out the filter.

TINO
(98.12-03.3)
Model DCC 2002



Replacement method	C
Time required	5 min

1  Remove the hinge pins (2 pieces) from the lower part of the glove box to remove it.

2  When replacing the filter for the first time, cut off part of the panel (indicated by slanted lines).

3  Remove the cover.

4  Pull out the filter.

WINGROAD
(05.11-)
Model DCC 2010



Replacement method	B
Time required	5 min

1  Remove the screws (6 pieces) and claws (4 pieces) to take out the glove box.

2  Remove the screws (2 pieces) and remove the resin bracket.

3  Pull out the filter.

TOYOTA

LEXUS

NISSAN

HONDA

MAZDA

SUBARU

DAIHATSU

SUZUKI

MITSUBISHI

Clean Air Filter replacement (Example)

Legend: Locations of claws that are fitted on the vehicle side Parts that are removable such as screws and clips The direction to which parts are removed or installed

WINGROAD

(99.5-05.11)

Model DCC 2002

AD VAN (99.6-08.12)



Replacement method

A

Time required

5 min



1 Open the glove box.



2 Remove the hinge pins (both on the left and right).



3 Remove the screws (2 pieces) and take out the cover.



4 Pull out the filter.

X-TRAIL

(07.8-)

Model DCC 2009



Replacement method

A

Time required

10 min

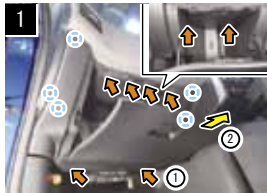

1 ① Open the glove box. Remove the screws (8 pieces).
② Remove the clips (2 pieces), claws (2 pieces) and guide (1 piece) of the glove box to remove the glove box.



2 **ADVICE:**
A filter cover and a filter are installed in the footwell of the passenger seat.



3 ① Release the claws (1 piece) of the filter cover.
② Remove the filter cover.
CAUTION:
When removing the filter cover, do not touch the heater pipe when the engine coolant is hot to avoid getting burned.



4 Pull out the old filter.



5 Insert a new filter.
ADVICE:
Insert the filter with the "UP" arrow mark facing up.
CAUTION:
- Do not press the filter with excessive force.
- Make sure that the end of the filter is straight after insertion.

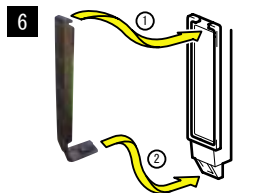

6 ① Insert the guide of the filter cover into the guide pilot hole.
② Lock the claws of the filter cover.
CAUTION:
Make sure that the claws are clasped firmly.

TOYOTA

LEXUS

NISSAN

HONDA

MAZDA

SUBARU

DAIHATSU

SUZUKI

MITSUBISHI

ACCORD (SEDAN)

(08.12-13.6)

Model DCC 3006



Replacement method

A

Time required

10 min

1		2		3		4	
	Open the glove box.		Remove the glove box separator (6 guides).		Release the claws (both on the left and right) and guides (5 pieces) of the glove box cover and take out the cover.		① Release the claws (both on the left and right) of the filter case. ② Remove the filter case and the old filter.
5		6		7			
	Remove the old filter from the filter case.		Install a new filter into the filter case. ADVICE: Face the "AIR FLOW" arrow downwards. CAUTION: Make sure that the two ends of the filter are inserted into the guides (both at the front and rear) of the filter case.		Install the filter case and the new filter.		

ACCORD (SEDAN)

(02.10-08.12)

Model DCC 3006

ACCORD WAGON (02.11-08.12)



Replacement method

A

Time required

5 min

1		2		3		4	
	Open the glove box and remove the damper.		Press down on both sides of the glove box and remove the stoppers (both on the left and right).		Pull out the filter case.		Take out the filter.
5		6		7			
	For vehicles not installed with filters, cut off part of the filter case (indicated by slanted lines).		Replace with a new filter.		Install the filter case.		

TOYOTA

LEXUS

NISSAN

HONDA

MAZDA



SUBARU

DAIHATSU

SUZUKI

MITSUBISHI

Clean Air Filter replacement (Example)

Legend:  Locations of claws that are fitted on the vehicle side  Parts that are removable such as screws and clips  The direction to which parts are removed or installed

ACCORD HYBRID

(13.6-)

Model DCC 3006



Replacement method

A

Time required

5 min

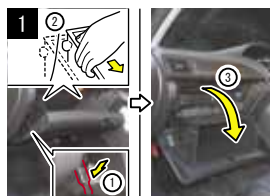

① Open the glove box, unlock the damper stay and remove it.
② Remove the stopper pins (both on the left and right) from the stopper.
ADVICE:
Push down on both sides of the glove box and pull it down.
③ Pull down the glove box.

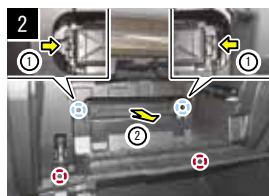

CAUTION:
For the following steps, the hooks of the glove box might break if you use more force than needed.
① Release the claws (both on the left and right) of the filter cover.
② Remove the filter cover by pulling it towards you.



Pull out the old filter.



Insert the new filter.
ADVICE:
Face the "AIR FLOW" arrow mark downwards.
CAUTION:
Make sure that the filter does not lean in any direction.

ACCORD TOURER

(08.12-13.6)

Model DCC 3006



Replacement method

A

Time required

10 min



Open the glove box.

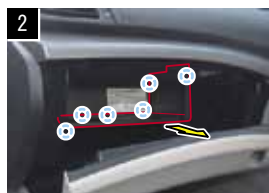

Remove the glove box separator (6 guides).

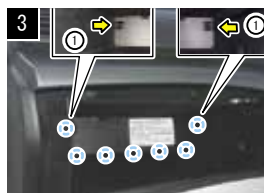

Remove the claws (both on the left and right) and guides (5 pieces) of the glove box cover and take out the cover.

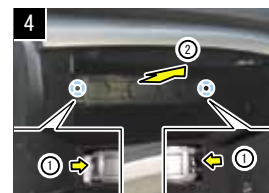

① Release the claws (both on the left and right) of the filter case.
② Remove the filter case and the old filter.



Remove the old filter from the filter case.

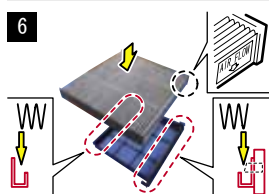

Install a new filter into the filter case.
ADVICE:
Face the "AIR FLOW" arrow downwards.
CAUTION:
Make sure that the two ends of the filter are inserted into the guides (both at the front and rear) of the filter case.



Install the filter case and the new filter.

AIRWAVE

(05.4-10.8)

Model DCC 3003

FIT ARIA (02.12-08.7)



Replacement method

A

Time required

5 min



Press down the glove box on both sides and remove the stoppers (both on the left and right).



Pull out the filter case.



Remove the filter.

CIVIC
(05.9-10.11)
Model DCC 3006



Replacement method **A**
Time required **5 min**

CIVIC HYBRID (05.11-10.12)

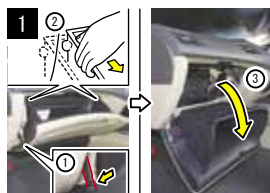

① Open the glove box, press on the lock of the damper stay to remove it.
② Remove the stopper pins (both on the left and right) from the stopper.
ADVICE:
Push down on both sides of the glove box and pull it down.
③ Pull down the glove box.

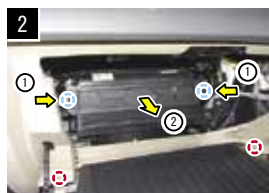

CAUTION:
For the following steps, the hooks of the glove box might break if you use more force than needed.
① Release the claws (both on the left and right) of the filter case.
② Remove the filter case and the old filter.



Remove the old filter from the filter case.

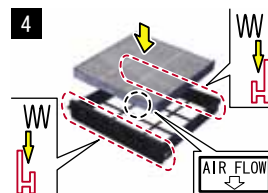

Install a new filter into the filter case.
ADVICE:
Face the "AIR FLOW" arrow mark downwards.
CAUTION:
Make sure that the two ends of the filter are inserted into the guides (both at the front and rear) of the filter case.



Install the filter case.

CIVIC
(00.9-05.9)
Model DCC 3001



Replacement method **A**
Time required **10 min**



Press down the glove box on both sides and remove the stoppers (both on the left and right).



Remove the cover.



Pull out the filter cases first from the right and then from the left.



Remove the filter.



Replace with a new filter.



Install the filter cases first into the left side and then into the right side.

TOYOTA

LEXUS

NISSAN

HONDA

MAZDA

SUBARU

DAIHATSU

SUZUKI

MITSUBISHI

Clean Air Filter replacement (Example)

Legend: Locations of claws that are fitted on the vehicle side Parts that are removable such as screws and clips The direction to which parts are removed or installed

TOYOTA

LEXUS

NISSAN

HONDA

MAZDA

SUBARU

DAIHATSU

SUZUKI

MITSUBISHI

CIVIC

(95.9-00.9)

Model DCC 3002



Replacement method

C

Time required

10 min

INTEGRA SJ (96.3-01.12)



CR-V (95.10-01.9)



ORTHIA(96.3-02.1)

DOMANI(97.1-00.9)



Remove the screws (2 pieces) and then the glove box.



Remove the screws and bolts (3 pieces) and take out the frame.



Remove the harness clamp and then the cover. (For manual air-conditioned vehicles, remove the Air Intake Selector cable.)



Pull out the filter.

CR-V

(11.12-)

Model DCC 3006



Replacement method

A

Time required

5 min



① Open the glove box and unlock the damper stay to remove it.
② Remove the stopper pins (both on the left and right) from the stopper.
ADVICE:
Press down the glove box on both sides and pull it down towards you.
③ Pull down the glove box.

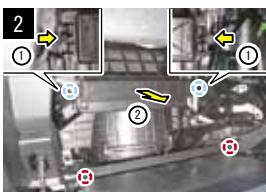

CAUTION:
For the following steps, the hooks of the glove box might break if you use more force than needed.
① Release the claws (both on the left and right) of the filter cover.
② Remove the filter cover by pulling it towards you.



Pull out the old filter.



Insert the new filter.
ADVICE:
Face the "AIR FLOW" arrow downwards.
CAUTION:
Make sure that the filter does not lean in any direction.

CR-V

(06.10-11.12)

Model DCC 3006



Replacement method

A

Time required

5 min



Open the glove box and remove the damper.



Press down on both sides of the glove box and remove the stoppers (both on the left and right).



Pull out the filter case.





Remove the filter.

CR-Z
(10.2-)
Model DCC 3008

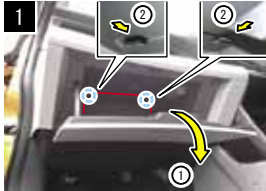
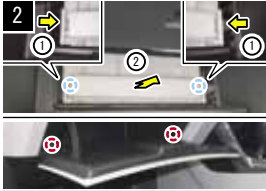

Replacement method	A
Time required	5 min

① Open the glove box.
② Release the claws (2 pieces) of the glove box lid and pull the lid down towards you.

CAUTION:
For the following steps, the hooks of the glove box might break if you use more force than needed.

① Release the claws (2 pieces) of the filter cover.
② Remove the filter cover by pulling it towards you.





Pull out the old filter.

Insert the new filter.
ADVICE:
Face the "AIR FLOW" arrow downwards.
CAUTION:
Make sure that the filter does not lean in any direction.

EDIX
(04.7-09.8)
Model DCC 3001



Replacement method	A
Time required	5 min

Press down on both sides of the glove box and remove the stoppers (both on the left and right).

Remove the cover.

Pull out the filter cases first from the right and then from the left.



Remove the filter.

ELYSION
(04.5-12.6)
Model DCC 3006



Replacement method	A
Time required	5 min

ELYSION PRESTIGE (07.1-)



Open the glove box and remove the damper.

Press down on both sides of the glove box and remove the stoppers (both on the left and right).

Pull out the filter case.



Remove the filter.

FIT
(07.10-13.9)
Model DCC 3008



Replacement method	A
Time required	5 min

FIT HYBRID (10.10-13.9)

Open the glove box, press down on both of its sides and remove the stoppers (both on the left and right).

Remove the cover.

Pull out the filter.

TOYOTA

LEXUS

NISSAN

HONDA

MAZDA

SUBARU

DAIHATSU

SUZUKI

MITSUBISHI

Clean Air Filter replacement (Example)

Legend: Locations of claws that are fitted on the vehicle side Parts that are removable such as screws and clips The direction to which parts are removed or installed

TOYOTA

LEXUS

NISSAN

HONDA

MAZDA

SUBARU

DAIHATSU

SUZUKI

MITSUBISHI

FIT

(01.6-07.10)

Model DCC 3003



Replacement method

A

Time required

10 min



1 Open the glove box and release the claws (6 pieces). Then remove the lower part of the glove box.



2 Pull out the filter case.



3 Remove the filter.



4 For vehicles not installed with filters, cut off part of the filter case (indicated by slanted lines).

FIT SHUTTLE

(11.6-)

Model DCC 3008

FIT SHUTTLE HYBRID (11.6-)



Replacement method

A

Time required

5 min

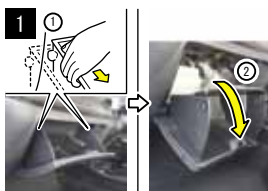

① Open the glove box and remove the stopper pins (both on the left and right) from the stopper.
ADVICE: Push down on the two ends of the glove box and pull it towards you.
② Pull down the glove box.

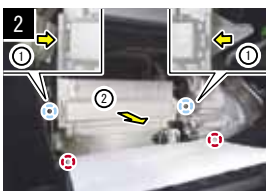

CAUTION: For the following steps, the hooks of the glove box might break if you use more force than needed.
① Release the claws (both on the left and right) of the filter cover.
② Remove the filter cover by pulling it towards you.



3 Pull out the old filter.



4 Insert the new filter.
ADVICE: Face the "AIR FLOW" arrow downwards.
CAUTION: Make sure that the filter does not lean in any direction.

FREED

(08.5-)

Model DCC 3008

FREED SPIKE (10.7-)



Replacement method

A

Time required

5 min

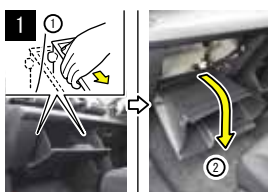

① Open the glove box and remove the stopper pins (both on the left and right) from the stopper.
ADVICE: Push down on the two ends of the glove box and pull it towards you.
② Pull down the glove box.

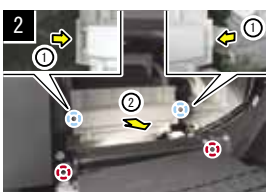

CAUTION: For the following steps, the hooks of the glove box might break if you use more force than needed.
① Release the claws (both on the left and right) of the filter cover.
② Remove the filter cover by pulling it towards you.



3 Pull out the old filter.



4 Insert the new filter.
ADVICE: Face the "AIR FLOW" arrow downwards.
CAUTION: Make sure that the filter does not lean in any direction.

INSIGHT
(09.2-)
Model DCC 3008



Replacement method	A
Time required	5 min



1 Open the glove box and remove the damper stay.



2 Press down on both sides of the glove box and remove the stoppers (both on the left and right).



3 Remove the cover.



4 Remove the filter.

INSPIRE
(07.12-12.9)
Model DCC 3006



Replacement method	A
Time required	5 min

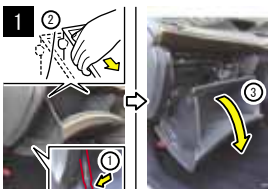

1 ① Open the glove box, press on the lock of the damper stay to remove it.
② Remove the stopper pins (both on the left and right) from the stopper.
ADVICE: Push down on both sides of the glove box and pull it down.
③ Pull down the glove box.



2 **CAUTION:** For the following steps, the hooks of the glove box might break if you use more force than needed.
① Release the claws (both on the left and right) of the filter case.
② Remove the filter case and the old filter.



3 Remove the old filter from the filter case.

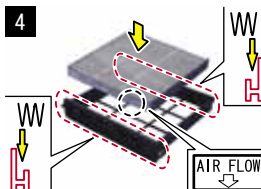

4 Install a new filter into the filter case.
ADVICE: Face the "AIR FLOW" arrow mark downwards.
CAUTION: Make sure that the two ends of the filter are inserted into the guides (both at the front and rear) of the filter case.



5 Install the filter case.

INSPIRE
(03.6-07.12)
Model DCC 3006



Replacement method	A
Time required	5 min



1 Open the glove box and remove the damper.



2 Remove the stopper pins (both on the left and right).



3 Pull out the filter case.



4 Remove the filter.

TOYOTA

LEXUS

NISSAN

HONDA

MAZDA



SUBARU

DAIHATSU

SUZUKI

MITSUBISHI

Clean Air Filter replacement (Example)

Legend:  Locations of claws that are fitted on the vehicle side  Parts that are removable such as screws and clips  The direction to which parts are removed or installed

INTEGRA

(01.7-06.9)

Model DCC 3001



Replacement method **B**

Time required **10 min**



1 Open the glove box and remove the stopper pins (both on the left and right).



2 Remove the cover.



3 Pull out the filter cases first from the right and then from the left.



4 Remove the filter.

LIFE

(08.11-)

Model DCC 3003

LIFE DIVA (08.11-)

CAUTION: Genuine filter covers are required for vehicles not installed with filters. (Refer to P34) For details check with your dealer. (for LIFE)



Replacement method **A**

Time required **5 min**



1 Open the glove box. Press down on both sides of the glove box and remove the stoppers (both on the left and right).



2 Pull the glove box towards you to remove it.

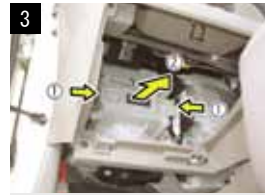

3 Remove the cover.



4 Pull out the filter.

LIFE

(03.9-08.11)

Model DCC 3007

CAUTION: Genuine filter covers are required for vehicles not installed with filters. (Refer to P34) For details check with your dealer.



Replacement method **A or B**

Time required **10 min**



1 Remove the left lid.



2 Insert your finger into the opening, and push out the right lid from the inside to remove it.



3 Remove the filter cover.



4 Pull out the filter cases, first from the left side and then from the right side.

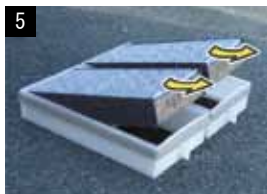

5 Remove the filters.

TOYOTA

LEXUS

NISSAN

HONDA

MAZDA

SUBARU

DAIHATSU

SUZUKI

MITSUBISHI

LIFE
(98.10-03.9)
Model DCC 3004



Replacement method	C
Time required	15 min

That's (02.2-07.11) LIFE DUNK (00.12-03.9)







CAUTION: Genuine filter covers are required for vehicles not installed with filters. (Refer to P34) For details check with your dealer.

1		2		3		4	
	① Remove the screws (4 pieces) and the clips (4 pieces). ② Release the claws (4 pieces) and take out the glove box.		Remove the Air Intake Selector cable.		When replacing the filter for the first time, cut off the resin part (indicated by slanted lines) by cutting along the perforated line (dotted line).		For vehicles not installed with filters, cut off part of the cooler case (indicated by slanted lines) by cutting along the perforated line (dotted line).
5		6					
	Remove the filter cover.		Pull out the filter.				

LEGEND
(04.10-12.7)
Model DCC 3006

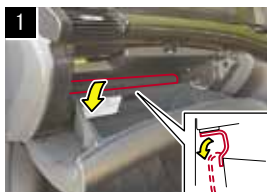
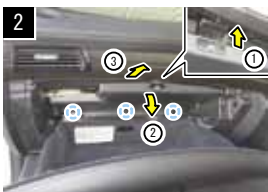

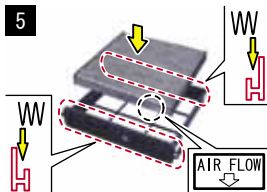
Replacement method	A
Time required	5 min

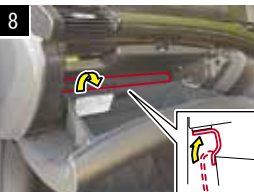
1		2		3		4	
	Open the glove box, and remove the (velcro-secured) blind.		① Push the knob to open the document holder. ② Release the claws (3 pieces) of the document holder. ③ Pull the document holder towards you to remove it.		① Release the claws (both on the left and right) of the filter case. ② Remove the filter case.		Remove the old filter from the filter case.
5		6		7		8	
	Install a new filter into the filter case. ADVICE: Face the "AIR FLOW" arrow downwards. CAUTION: Make sure that the two ends of the filter are inserted into the guides (both at the front and rear) of the filter case.		Install the filter case.		Install the document holder.		Install the (velcro-secured) blind. CAUTION: Install with the flexible part of the blind convex towards you to avoid pinching items in the glove box.

TOYOTA

LEXUS

NISSAN

HONDA

MAZDA

SUBARU

DAIHATSU

SUZUKI

MITSUBISHI

Clean Air Filter replacement (Example)

Legend: Locations of claws that are fitted on the vehicle side Parts that are removable such as screws and clips The direction to which parts are removed or installed

MOBILIO SPIKE

(02.9-08.6)

Model DCC 3003



Replacement method

A

Time required

5 min

MOBILIO (01.12-08.6)



1 Pull the knob to remove the cover.



2 Pull out the filter case.



3 Remove the filter.



4 For vehicles not installed with filters, cut off part of the filter case (indicated by slanted lines).

N BOX

(11.12-)

Model DCC 3003

N BOX Custom (11.12-)

N BOX + (12.7-)

N BOX + Custom (12.7-)



CAUTION: Genuine filter covers are required for manual air-conditioned vehicles. (Refer to P34) For details check with your dealer.



Auto air-conditioned cars

Replacement method

A

Time required

5 min

Manual air-conditioned cars

Replacement method

C

Time required

10 min

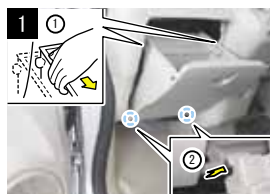

1 Open the glove box and remove the stopper pins (both on the left and right) from the stopper.

ADVICE:
Press down the glove box on both sides and pull it down towards you.
2 Release the hooks (both on the left and right) of the glove box to remove it.

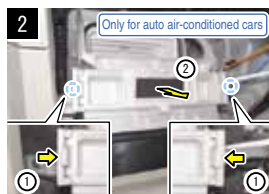

2 Do steps 2 and 3 only for auto air-conditioned vehicles.

1 Release the claws (both on the left and right) of the filter cover.
2 Remove the filter cover by pulling it towards you.

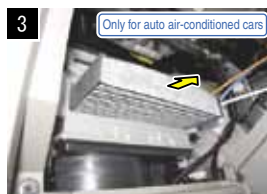

3 Pull out the old filter.



4 Do steps 4 and 5 only for manual air-conditioned vehicles.

ADVICE:
A notched area is needed on the blower unit. Identify the notched area.

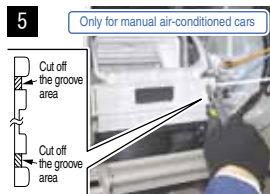

5 Cut out the notched area of the blower unit.

CAUTION:
1 Wear protective glasses and gloves to prevent injury.

2 Do not apply excessive force to prevent injury or damage to the blower unit.
3 Make sure that no chips would fall into the blower unit.

ADVICE:
Remove burrs after the notched area is cut off.



6 Insert a new filter.

ADVICE:
Face the "AIR FLOW" arrow downwards.

CAUTION:
Make sure that the filter does not lean in any direction.

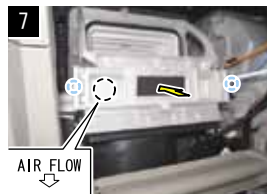

7 Install the filter cover.

ADVICE:
Face the "AIR FLOW" arrow downwards.

TOYOTA

LEXUS

NISSAN

HONDA

MAZDA

SUBARU

DAIHATSU



SUZUKI

MITSUBISHI

N-ONE
(12.11-)
Model DCC 3003

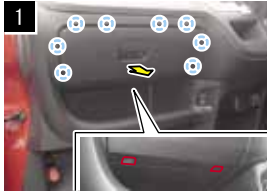
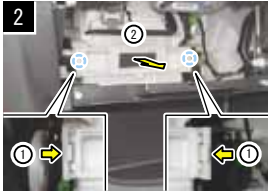

Replacement method	A
Time required	5 min

1 Release the claws (8 pieces) of the glove box.
ADVICE: To remove the glove box easily, push the glove box upwards using your hands with its cover closed.

2 ① Release the claws (both on the left and right) of the filter cover.
② Remove the filter cover by pulling it towards you.





3 Pull out the old filter.

4 Insert the new filter.
ADVICE: Face the "AIR FLOW" arrow downwards.
CAUTION: Make sure that the filter does not lean in any direction.

ODYSSEY
(08.10-13.10)
Model DCC 3006



Replacement method	A
Time required	5 min

1 Open the glove box and remove the damper.

2 Press down on both sides of the glove box and remove the stoppers (both on the left and right).





3 Pull out the filter case.

4 Remove the filter.

ODYSSEY
(03.10-08.10)
Model DCC 3006



Replacement method	A
Time required	5 min

1 Open the glove box and remove the damper.

2 Press down on both sides of the glove box and remove the stoppers (both on the left and right).

3 Pull out the filter case.

4 Remove the filter.

TOYOTA

LEXUS

NISSAN

HONDA

MAZDA

SUBARU

DAIHATSU

SUZUKI

MITSUBISHI

Clean Air Filter replacement (Example)

Legend: Locations of claws that are fitted on the vehicle side Parts that are removable such as screws and clips The direction to which parts are removed or installed

ODYSSEY

(99.12-03.10)

Model DCC 3005



Replacement method

C

Time required

20 min

CAUTION: Genuine filter covers are required for vehicles not installed with filters. (Refer to P34) For details check with your dealer.



1 Remove the screws (2 pieces).



2 Open and then remove the glove box.



3 For vehicles not installed with filters, cut off the resin part (indicated by slanted lines) by cutting along the perforated line (dotted line).



4 Remove the bolts (4 pieces) and take out the frame.



5 For vehicles not installed with filters, cut off part of the cooler case (indicated by slanted lines) by cutting along the perforated line (dotted line).



6 Remove the filter cover.



7 Pull out the filter.

STEP WAGON

(09.10-)

Model DCC 3006

STEP WAGON SPADA (09.10-)



Replacement method

A

Time required

5 min

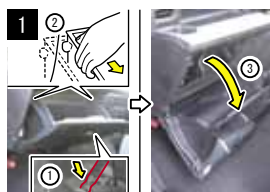

1 Open the glove box, unlock the damper stay and remove it.
2 Remove the stopper pins (both on the left and right) from the stopper.
ADVICE: Push down on both sides of the glove box and pull it down.
3 Pull down the glove box.

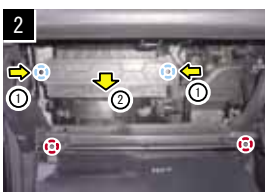

CAUTION: For the following steps, the hooks of the glove box might break if you use more force than needed.
1 Release the claws (both on the left and right) of the filter case.
2 Remove the filter case and the old filter.



3 Remove the old filter from the filter case.

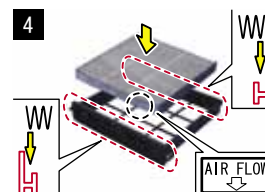

4 Install a new filter into the filter case.
ADVICE: Face the "AIR FLOW" arrow mark downwards.
CAUTION: Make sure that the two ends of the filter are inserted into the guides (both at the front and rear) of the filter case.

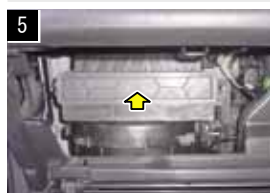

5 Install the filter case and the new filter.

TOYOTA

LEXUS

NISSAN

HONDA

MAZDA

SUBARU

DAIHATSU

SUZUKI

MITSUBISHI

STEP WAGON

(05.5-09.10)

Model DCC 3006



Replacement method **B**

Time required **10 min**

STEP WAGON SPADA (07.11-09.10)



1 Open the glove box and remove the screws (4 pieces).



2 ① Pull out the lower part of the glove box and release the claws (2 pieces).
② Release the claws (2 pieces) from the upper part of the glove box and take out the glove box.



3 Pull out the filter case.



4 Remove the filter.

STEP WAGON

(01.4-05.5)

Model DCC 3005



Replacement method **C**

Time required **25 min**

STEP WAGON SPADA (03.6-05.5)

CAUTION: For vehicles not installed with filters, genuine filter covers are necessary. (Refer to P34) For details check with your dealer.



1 Remove the clip on the left lower corner of the console.



2 Remove the screw (one piece) at the centre of the console.



3 Pull the console towards you and release the claws (3 pieces).



4 Open the glove box and remove the screws (6 pieces).



5 Release the claws (5 pieces) of the glove box to remove it.



6 Remove the bolts (4 pieces) and take out the frame.



7 Remove the filter cover.



8 Pull out the filter.

STREAM

(06.7-)

Model DCC 3006



Replacement method **A**

Time required **3 min**



1 Open the glove box and press down on both sides to remove the stoppers (both on the left and right).



2 Pull out the filter case.



3 Remove the filter.

TOYOTA

LEXUS

NISSAN

HONDA

MAZDA

SUBARU

DAIHATSU

SUZUKI

MITSUBISHI

Clean Air Filter replacement (Example)

Legend: Locations of claws that are fitted on the vehicle side Parts that are removable such as screws and clips The direction to which parts are removed or installed

STREAM

(00.10-06.7)

Model DCC 3001



Replacement method

B

Time required

10 min



1 Open the glove box and remove the stopper pins (both on the left and right).



2 Remove the cover.



3 Pull out the filter cases first from the right side and then from the left side.



4 Remove the filters.



5 Replace with new filters.



6 Install the filter cases first into the left side and then into the right side.

ZEST

(06.3-12.11)

Model DCC 3003

ZEST SPARK (09.1-12.11)
ZEST SPORTS (06.3-09.1)



Replacement method

A

Time required

5 min



1 Open the glove box, press down on both of its sides and remove the stoppers (both on the left and right).



2 Pull out the filter case.



3 Remove the filter.



4 For vehicles not installed with filters, cut off part of the filter case (indicated by slanted lines).

TOYOTA

LEXUS

NISSAN

HONDA

MAZDA

SUBARU

DAIHATSU

SUZUKI

MITSUBISHI

ATENZA SEDAN

(12.11-)

Model DCC 4008



Replacement method

A

Time required

5 min

ATENZA WAGON (12.11-)

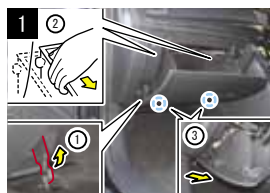

① Open the glove box and unlock the damper stay to remove it.
 ② Remove the stopper pins (both on the left and right) from the stopper.
ADVICE:
 Press down the glove box on both sides and pull it down towards you.
 ③ Release the hooks (both on the left and right) of the glove box to remove it.
CAUTION:
 Pull the hooks of the glove box horizontally towards you.



Pull out the old filter.

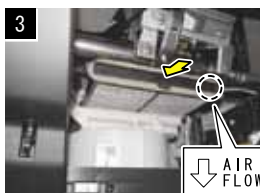

Insert a new filter.
ADVICE:
 Face the "AIR FLOW" mark downwards.
CAUTION:
 Fully insert the filter, and install it.

ATENZA SEDAN

(08.1-12.11)

Model DCC 4004



Replacement method

A

Time required

5 min

ATENZA SPORT (08.1-12.11)
 ATENZA SPORT WAGON (08.1-12.11)

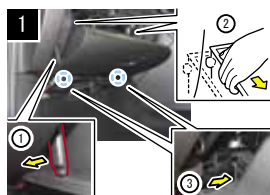

① Open the glove box and unlock the damper stay to remove it.
 ② Remove the stopper pins (both on the left and right) from the stopper.
ADVICE:
 Press down the glove box on both sides and pull it down towards you.
 ③ Release the hooks (both on the left and right) of the glove box to remove it.
CAUTION:
 Pull the hooks of the glove box horizontally towards you.



Release the claws (4 pieces) of the filter cover and remove the cover.

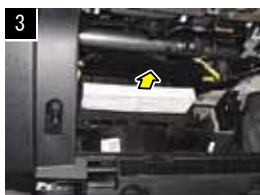

Pull out the old filter.

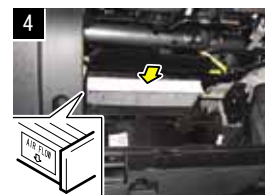

Insert a new filter.
ADVICE:
 Face the "AIR FLOW" mark towards the left and the "AIR FLOW" arrow downwards.

TOYOTA

LEXUS

NISSAN

HONDA

MAZDA



SUBARU

DAIHATSU

SUZUKI

MITSUBISHI

Clean Air Filter replacement (Example)

Legend:  Locations of claws that are fitted on the vehicle side  Parts that are removable such as screws and clips  The direction to which parts are removed or installed

ATENZA SEDAN

(02.5-08.1)

Model DCC 4004

ATENZA SPORT (02.5-08.1) ATENZA SPORT WAGON (02.5-08.1)



Replacement method

A

Time required

5 min



1
Open the glove box and remove the damper stay. Press down the glove box on both sides and remove the stoppers (both on the left and right).



2
Pull the glove box towards you to remove it.



3
Remove the cover.



4
Pull out the filter.

AZ-WAGON

(03.10-08.9)

Model DCC 7003



Replacement method

A

Time required

5 min



1
Open and press down on both sides of the glove box, and remove the stoppers (both on the left and right).



2
Remove the cover.



3
Take out the filter.

TOYOTA

LEXUS

NISSAN

HONDA

MAZDA

SUBARU

DAIHATSU

SUZUKI

MITSUBISHI

BIANTE

(08.7-)

Model DCC 4005



Replacement method

B

Time required

15 min (2WD)

30 min (4WD)

CAUTION: Use a torque wrench to ensure that the correct torque is applied.



Release the claws (2 pieces) and the guide (1 piece) of the lower cover.

For 2WD, → step 9



Perform steps 2 to 8 only for 4WD
Release the claws (6 pieces) and guides (3 pieces) of the front scuff plate (on the passenger seat side) to remove it.



① Lift the weather strip.
② Remove the nut (1 piece) and claw (1 piece) of the front side trim (on the passenger seat side) to remove it.



Remove the clips (2 pieces), claw (1 piece) and guide (1 piece) of the side wall (on the passenger seat side) to remove it.



Remove the clips (2 pieces), claw (1 piece) and guide (1 piece) of the side wall (on the driver seat side) to remove it.



① Remove the clips (7 pieces) and claws (4 pieces) of the front console to remove it.
② Remove the vehicle connector (1 piece) of the front console to remove it.



Fold back the floor mat (on the passenger seat side).



① Remove the bolt (1 piece) and nut (2 pieces) for the bracket used to secure the ECU.
CAUTION: During reassembly, make sure to apply the recommended torque.
8 to 10N·m for the bolt
8 to 10N·m for the nut
② Suspend the ECU towards the lower part of the vehicle rear.
CAUTION: Do not exert more force than needed on the vehicle harness.



① Remove the vehicle harness clip (1 piece) from the bracket used to secure the ECU.
② Remove the nuts (2 pieces) for the bracket used to secure the ECU.
CAUTION: During reassembly, make sure to apply the recommended torque.
22 to 30N·m
③ Suspend the ECU towards the lower part of the vehicle rear.
CAUTION: Do not exert more force than needed on the vehicle harness.



Wrap the bracket used to secure the ECU with waste cloth and secure it with sticky tape.
CAUTION: During the replacement, the edge of the bracket used to secure the ECU might cause injury. Wrap this part with waste cloth properly.



Remove the screws (4 pieces) of the filter cover to take it out.

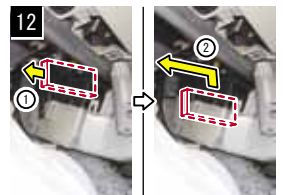

① Remove the upper old filter.
CAUTION: Remove the filter without pressing too hard on the ECU harness.
② Remove the lower old filter.
CAUTION: Remove the filter without pressing too hard on the ECU harness.

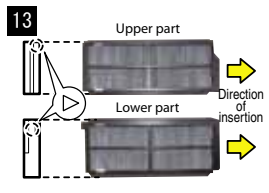

CAUTION: Do not insert the filter the wrong way round.

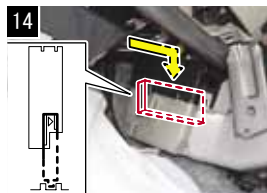

Insert a new filter into the lower part.
CAUTION: Insert the protruding lower part of the filter into the slot.

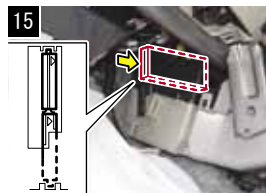

Insert a new filter into the upper part.
CAUTION: Insert the protruding upper part of the filter into the slot.

TOYOTA

LEXUS

NISSAN

HONDA

MAZDA

SUBARU

DAIHATSU

SUZUKI

MITSUBISHI

Clean Air Filter replacement (Example)

Legend: Locations of claws that are fitted on the vehicle side Parts that are removable such as screws and clips The direction to which parts are removed or installed

TOYOTA

LEXUS

NISSAN

HONDA

MAZDA

SUBARU

DAIHATSU

SUZUKI

MITSUBISHI

CAROL

(13.3-)

Model DCC 7009



Replacement method

A

Time required

5 min

CAROL ECO (13.3-)

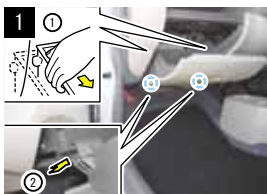

① Open the glove box, and remove the stopper pins (both on the left and right) from the stopper.
ADVICE: Push down on both sides of the glove box and pull it down.
② Release the hooks (both on the left and right) of the glove box to remove it.

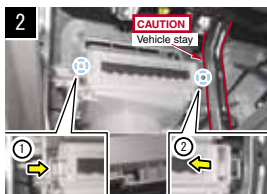

① Release the claws (1 piece) of the filter holder.
② Pull out the filter holder from the guide pilot hole and remove it.
CAUTION: Be careful not touch the vehicle stay to avoid burning your hands.



Pull out the old filter.

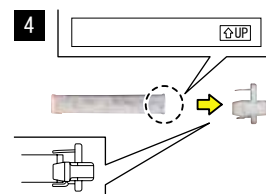

Clip the filter holder onto a new filter.
ADVICE: Install with the 'UP' arrow facing upwards.



Install the filter holder and the new filter as shown in the figure.

CAROL

(09.12-13.3)

Model DCC 7003



Replacement method

A

Time required

5 min

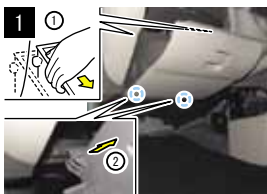

① Open the glove box, and remove the stopper pins (both on the left and right) from the stopper.
ADVICE: Push down on both sides of the glove box and pull it down.
② Release the hooks (both on the left and right) of the glove box to remove it.

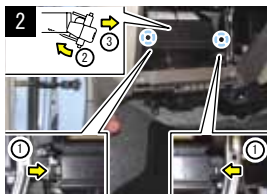

① Release the claws (1 piece) of the filter holder.
② Pull down the filter holder and let it hang on the old filter.
③ Remove the filter holder and the old filter.

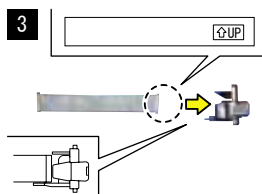

Clip the filter holder onto a new filter.
ADVICE: Install with the 'UP' arrow facing upwards.





Install the filter holder and the new filter as shown in the figure.

CX-5
(12.2-)
Model DCC 4008

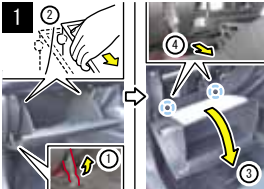

Replacement method	A
Time required	5 min

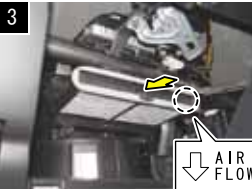



1
① Open the glove box and unlock the damper stay to remove it.
② Remove the stopper pins (both on the left and right) of the stopper.
ADVICE:
Press down the glove box on both sides and pull it down towards you.
③ Pull down the glove box.
④ Release the hooks (both on the left and right) of the glove box to remove it.
CAUTION:
Pull the glove box down first, and then towards you.

2
Pull out the old filter.

3
Insert a new filter.
ADVICE:
Face the "AIRFLOW" arrow downwards.
CAUTION:
Make sure that the filter does not lean in any direction.

CX-7
(06.12-11.11)
Model DCC 4004



Replacement method	A
Time required	5 min







1
Open the glove box and remove the damper stay.

2
Pull the glove box from the upper part to remove it.

3
Remove the cover.



4
Pull out the filter.

DEMIO
(07.7-)
Model DCC 4007

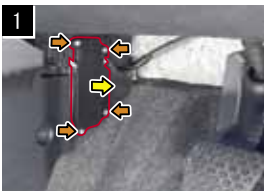

Replacement method	D
Time required	5 min

ADVICE: For MT cars, push on the clutch pedal to create working space.

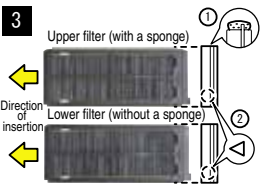
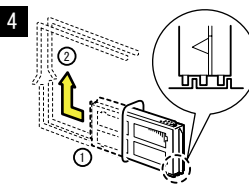
1
Remove the screws (4 pieces) to remove the filter cover at the driver seat footwell.

2
① Remove the old filter from the lower part.
② Remove the old filter from the upper part.

3
Upper filter (with a sponge)
Lower filter (without a sponge)
Direction of insertion

Take note of the direction for inserting the filters.
CAUTION:
① The sponge of the upper filter should be at the top.
② The triangle marks of the filters should be at the bottom right.

4
① Insert the new filter into the upper part.
CAUTION:
Insert the protruding lower part of the filter into the slot.
② Push the filter upwards along the slot of the service hole.

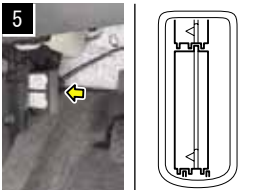
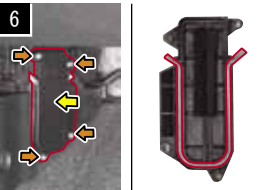
5
Insert the new filter into the lower part.
CAUTION:
Make sure that the protruding upper and lower parts of the filter are properly inserted into the slots of the upper filter and the service hole.

6
Install back the filter cover (with 4 screws).
CAUTION:
Make sure that the seal on the underside of the filter cover is properly in place. Otherwise, water might leak from the air-conditioner unit.

Clean Air Filter replacement (Example)

Legend: Locations of claws that are fitted on the vehicle side Parts that are removable such as screws and clips The direction to which parts are removed or installed

TOYOTA

LEXUS

NISSAN

HONDA

MAZDA

SUBARU

DAIHATSU

SUZUKI

MITSUBISHI

DEMIO

(02.8-07.7)

Model DCC 4004



Replacement method

A

Time required

5 min



① Open the glove box, and remove the clips (3 pieces) at the top.
② Remove the clips (3 pieces) at the bottom and take out the glove box.



Remove the screws (4 pieces) of the filter cover to remove it.



Pull out the old filter.
ADVICE:
Bend the filter to remove it.



① Squeeze the centre of the new filter.
CAUTION:
Press lightly and do not exert excessive pressure on the sides of the filter.
② Insert a new filter.
ADVICE:
Insert with the "AIRFLOW" arrow mark pointing downwards on the right.



Fully insert the new filter.
CAUTION:
After inserting the filter, make sure that the face with the "AIRFLOW" arrow mark is straight.

DEMIO

(00.1-02.8)

Model DCC 4001



Replacement method

B

Time required

10 min



Open the glove box and press it down on both sides to remove the stoppers (both on the left and right).



Pull the glove box towards you to remove it.



Remove the cover.



Remove the filters first from the upper part and then from the lower part.



CAUTION:
Be careful when installing filters, as the upper and lower filters are different in shape.



Replace with new filters first into the lower part and then the upper part.

FAMILIA VAN

(07.1-)

Model DCC 2010



Replacement method

B

Time required

10 min

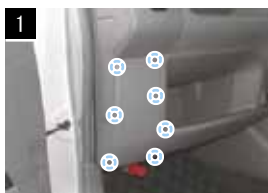

1 Release the clips (7 pieces) of the instrument finisher to remove it.

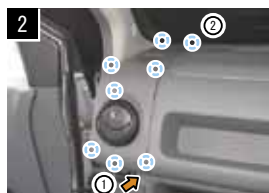

2 ① Remove the screw (1 piece) of the left instrument side panel.
② Release the clips (8 pieces) from the left instrument side panel to remove it.



3 ① Remove the screws (4 pieces) of the box tray.
② Release the claws (8 pieces) of the box tray to remove it.

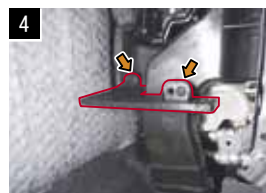

4 Remove the screws (2 pieces) of the guard plate to remove it.

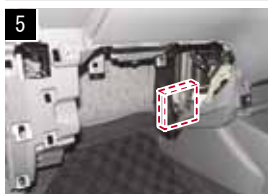

ADVICE:
An integrated filter unit is installed in the footwell of the passenger seat.

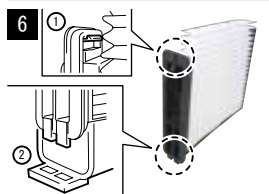

CAUTION:
① Identify the location of the claws of the integrated filter unit beforehand.
② Identify the location of the guides of the integrated filter unit beforehand.

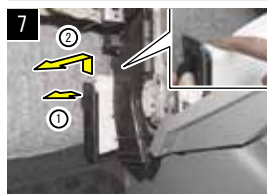

7 ① Release the claws (1 piece) of the old integrated filter unit.
② Pull the old integrated filter unit from above and remove the guide from the guide pilot hole by pulling it.
CAUTION:
Press down the top part of the integrated filter unit with your finger and pull it out.

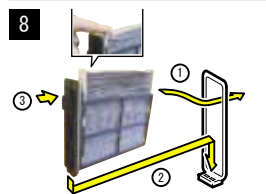

8 ① Press down the top part of the new integrated filter unit and insert it.
CAUTION:
Do not press too hard on the filter.
② Insert the guide of the new integrated filter unit into the guide pilot hole.
③ Lock the claws of the new integrated filter unit.
CAUTION:
Make sure that the claws are clasped firmly.

FLAIR

(12.10-)

Model DCC 7009

FLAIR CUSTOM STYLE (12.10-)



Replacement method

A

Time required

5 min



1 ① Open the glove box, and remove the stopper pins (both on the left and right) from the stopper.
ADVICE:
Push down on both sides of the glove box and pull it down.
② Release the hooks (both on the left and right) of the glove box to remove it.
CAUTION:
Pull the hooks of the glove box horizontally towards you.

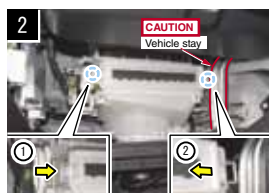

2 ① Release the claws (1 piece) of the filter holder.
② Pull out the filter holder from the guide pilot hole and remove it.
CAUTION:
Be careful not to touch the vehicle stay to avoid burning your hands.



3 Pull out the old filter.

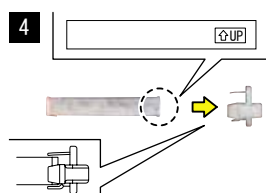

4 Clip the filter holder onto a new filter.
ADVICE:
Install with the 'UP' arrow facing upwards.



5 Install the filter holder and the new filter as shown in the figure.

TOYOTA

LEXUS

NISSAN

HONDA

MAZDA

SUBARU

DAIHATSU

SUZUKI

MITSUBISHI

Clean Air Filter replacement (Example)

Legend: Locations of claws that are fitted on the vehicle side Parts that are removable such as screws and clips The direction to which parts are removed or installed

TOYOTA

LEXUS

NISSAN

HONDA

MAZDA

SUBARU

DAIHATSU

SUZUKI

MITSUBISHI

FLAIR WAGON

(13.4-)

Model DCC 7009

FLAIR WAGON CUSTOM STYLE (13.7-)



Replacement method

A

Time required

5 min

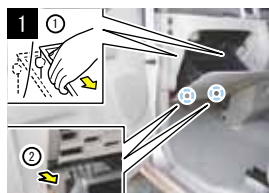

① Open the glove box, and remove the stopper pins (both on the left and right) from the stopper.
ADVICE: Push down on both sides of the glove box and pull it down.
② Release the hooks (both on the left and right) of the glove box to remove it.
CAUTION: Pull the hooks of the glove box horizontally towards you.

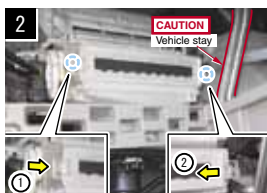

① Release the claws (1 piece) of the filter holder.
② Pull out the filter holder from the guide pilot hole and remove it.
CAUTION: Be careful not to touch the vehicle stay to avoid burning your hands.



Pull out the old filter.

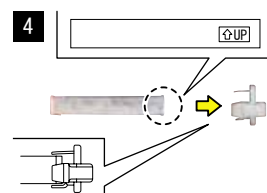

Clip the filter holder onto a new filter.
ADVICE: Install with the 'UP' arrow facing upwards.



Install the filter holder and the new filter as shown in the figure.

FLAIR WAGON

(12.6-13.4)

Model DCC 7006



Replacement method

A

Time required

5 min

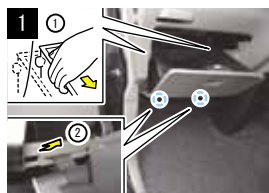

① Open the glove box, and remove the stopper pins (both on the left and right) from the stopper.
ADVICE: Push down on both sides of the glove box and pull it down.
② Release the hooks (both on the left and right) of the glove box to remove it.

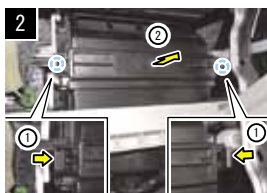

① Release the claws (1 piece) of the filter cover.
② Pull the filter cover towards you to remove it.



Pull out the old filter.

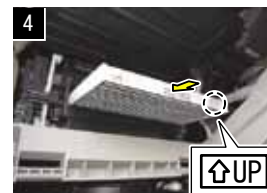

Insert a new filter.
ADVICE: Install with the 'UP' arrow facing upwards.
CAUTION: Make sure that the filter does not lean in any direction.

MPV

(06.2-)

Model DCC 4006



Replacement method

A

Time required

5 min



Open the glove box and remove the damper stay.



Press down the glove box on both sides and remove the stoppers (2 pieces).



Press on the claws to remove the cover.







Pull out the filter.

MPV
(00.8-06.2)
Model DCC 4003



Replacement method	A
Time required	5 min



1		2		3		4	
	Pull the glove box from the upper part to remove it.		Remove the cover.		Pull out the filters first from the right side and then from the left side.		Replace with the new filters first into the left side and then into the right side.

PREMACY
(10.7-)
Model DCC 4005



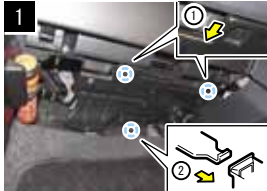
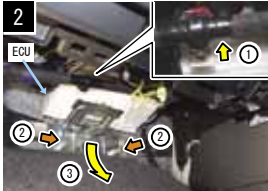

Replacement method	B
Time required	15 min

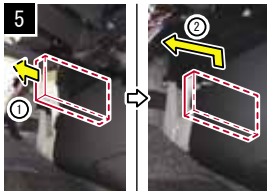
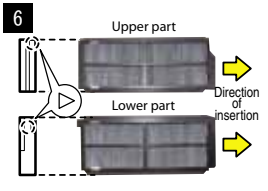
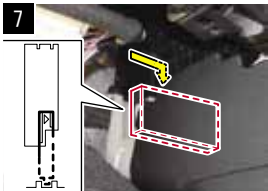
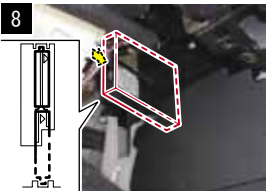
CAUTION: Use a torque wrench to ensure that the correct torque is applied.

1		2		3		4	
	① Release the claws (2 pieces) of the lower cover. ② Remove the lower cover (1 guide).	① Remove the vehicle harness clip (1 piece) from the ECU. ② Remove the nuts (2 pieces) for the bracket used to secure the ECU. CAUTION: During reassembly, make sure to apply the recommended torque. 19 to 25N·m ③ Suspend the ECU towards the lower part of the vehicle rear. CAUTION: Do not exert more force than needed on the vehicle harness.		Wrap the bracket used to secure the ECU with waste cloth and secure it with sticky tape. CAUTION: During the replacement, the edge of the bracket used to secure the ECU might cause injury. Wrap this part with waste cloth properly.		Remove the screws (4 pieces) of the filter cover to take it out.	
5		6		7		8	
	① Remove the upper old filter. CAUTION: Remove the filter without pressing too hard on the ECU harness. ② Remove the lower old filter. CAUTION: Remove the filter without pressing too hard on the ECU harness.	CAUTION: Do not insert the filter the wrong way round.		Insert a new filter into the lower part. CAUTION: Insert the protruding lower part of the filter into the slot.		Insert a new filter into the upper part. CAUTION: Insert the protruding upper part of the filter into the slot.	

Clean Air Filter replacement (Example)

Legend:  Locations of claws that are fitted on the vehicle side  Parts that are removable such as screws and clips  The direction to which parts are removed or installed

PREMACY

(05.2-10.6)

Model DCC 4005



Replacement method

B

Time required

15 min



1

Release the claws (2 pieces) and take out the lower cover.



2

Remove the nuts (2 pieces) to loosen the ECU.



3

CAUTION:
To avoid injury, either tape down the edge (the part with slanted lines) of the ECU bracket or use gloves.



4

Release the claws (3 pieces) and take out the side cowl panel.

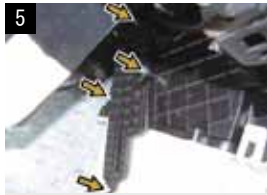

5

Remove the screws (4 pieces) and take out the filter cover.



6

Pull out the filters first from the upper part and then from the lower part.

RX-8

(03.4-12.6)

Model DCC 4003



Replacement method

A

Time required

5 min



1

Open the glove box and remove the damper stay.



2

Pull the glove box towards you to remove it.



3

Remove the cover.



4

Pull out the filter.

TOYOTA

LEXUS

NISSAN

HONDA

MAZDA

SUBARU

DAIHATSU

SUZUKI

MITSUBISHI

VERISA

(04.6-)

Model DCC 4004



Replacement method

A

Time required

5 min



① Release the clips (2 pieces) of the lower cover.
③ Release the claws (1 piece) and the guide (1 piece) of the lower cover to remove it.

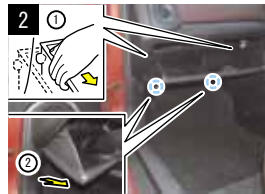

① Open the glove box, and remove the stopper pins (both on the left and right) from the stopper.
ADVICE: Push down on both sides of the glove box and pull it down.
② Release the hooks (both on the left and right) of the glove box to remove it.
CAUTION: Pull the hooks of the glove box horizontally towards you.

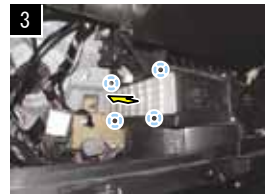

Release the claws (4 pieces) of the filter cover.



Pull out the old filter.
ADVICE: Bend the filter to remove it.



① Squeeze the centre of the new filter.
CAUTION: Press lightly and do not exert excessive pressure on the sides of the filter.
② Insert a new filter.
ADVICE: Insert with the "AIRFLOW" arrow mark pointing downwards on the right.



Fully insert the new filter.
CAUTION: After inserting the filter, make sure that the face with the "AIRFLOW" arrow mark is straight.

TOYOTA

LEXUS

NISSAN

HONDA

MAZDA



SUBARU

DAIHATSU

SUZUKI

MITSUBISHI

Clean Air Filter replacement (Example)

Legend:  Locations of claws that are fitted on the vehicle side  Parts that are removable such as screws and clips  The direction to which parts are removed or installed

TOYOTA

LEXUS

NISSAN

HONDA

MAZDA

SUBARU

DAIHATSU

SUZUKI

MITSUBISHI

BRZ

(12.3-)

Model DCC 7003



Replacement method **A**

Time required **5 min**

CAUTION: Before performing the replacement work, switch the Air Intake Selector to internal air recirculation.

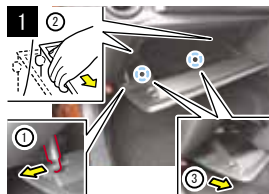

① Open the glove box and unlock the damper stay to remove it.
② Remove the stopper pins (both on the left and right) of the stopper.

ADVICE:

Press down the glove box on both sides and pull it down towards you.
③ Release the hooks (both on the left and right) of the glove box to remove it.

CAUTION:

Pull the hooks of the glove box horizontally towards you.

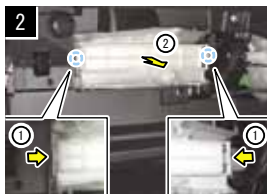

① Release the claws (both on the left and right) of the filter cover.
② Pull the filter cover towards you to remove it.



Pull out the old filter.

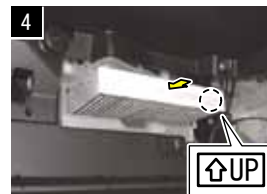

Insert a new filter.

ADVICE:

Face the "UP" arrow upwards.

CAUTION:

Make sure that the filter does not lean in any direction.

DEX

(08.11-11.10)

Model DCC 1009



Replacement method **A**

Time required **5 min**



Open the glove box and remove the damper.



Pull the glove box upwards to remove it.

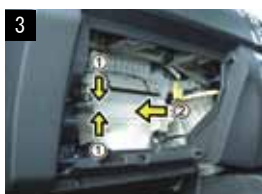

Remove the cover.



Pull out the filter.

FORESTER

(12.11-)

Model DCC 5005



Replacement method **A**

Time required **5 min**

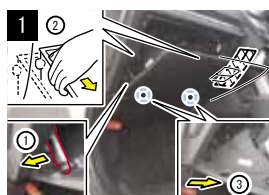

① Open the glove box and unlock the damper stay to remove it.

CAUTION: Apply protective sticky tape over the areas shown in the above picture to prevent scratches.

② Remove the stopper pins (both on the left and right) of the stopper.

ADVICE:

Press down the glove box on both sides and pull it down towards you.

③ Release the hooks (both on the left and right) of the glove box to remove it.

CAUTION:

Pull the hooks of the glove box horizontally towards you.

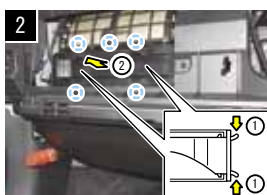

Push back the tabs to release the claws (4 pieces) and guide (1 piece) of the old integrated filter unit and remove it.

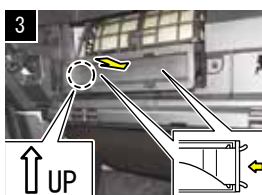

Install a new integrated filter unit.

ADVICE:

Face the "UP" arrow mark upwards.

CAUTION:

Insert the Clean Air Filter fully.

FORESTER
(07.12-12.11)
Model DCC 5005



Replacement method	A
Time required	5 min

1

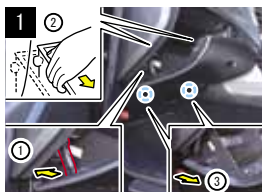

① Open the glove box and unlock the damper stay to remove it.
② Remove the stopper pins (both on the left and right) of the stopper.
ADVICE:
Press down the glove box on both sides and pull it down towards you.
③ Release the hooks (both on the left and right) of the glove box to remove it.
CAUTION:
Pull the hooks of the glove box horizontally towards you.

2

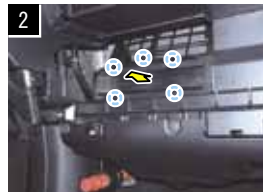

Release the claws (4 pieces) and guide (1 piece) of the old integrated filter unit to remove it.

3



Install a new integrated filter unit.
ADVICE:
Face the "UP" arrow mark upwards.
CAUTION:
Make sure that the claws (4 pieces) and guide (1 piece) of the integrated filter unit are fitted securely.

FORESTER
(02. 2-07. 12)
Model DCC 5004



Replacement method	B
Time required	5 min

1



Open the glove box and remove the screws (7 pieces) and claws (2 pieces).

2



Remove the glove box lamp connector and take out the glove box.

3



Remove the nuts (2 pieces) and take out the stay.

4



Remove the cover.

5

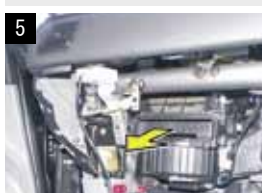

Pull out the filter.

- TOYOTA
- LEXUS
- NISSAN
- HONDA
- MAZDA
- SUBARU
- DAIHATSU
- SUZUKI
- MITSUBISHI

Clean Air Filter replacement (Example)

Legend: Locations of claws that are fitted on the vehicle side Parts that are removable such as screws and clips The direction to which parts are removed or installed

TOYOTA

LEXUS

NISSAN

IMPREZA (07.6-11.12) Model DCC 5005



Replacement method	A
Time required	5 min

EXIGA (08.6-) WRX STI (10.7-) IMPREZA (WRX STI) (07.10-10.7)

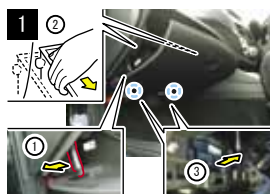

① Open the glove box and unlock the damper stay to remove it.
② Remove the stopper pins (both on the left and right) of the stopper.
ADVICE:
Press down the glove box on both sides and pull it down towards you.
③ Release the hooks (both on the left and right) of the glove box to remove it.
CAUTION:
Pull the hooks of the glove box horizontally towards you.



Release the claws (4 pieces) and guide (1 piece) of the old integrated filter unit to remove it.



Install a new integrated filter unit.
ADVICE:
Face the "UP" arrow mark upwards.
CAUTION:
Make sure that the claws (4 pieces) and the guide (1 piece) of the integrated filter unit are fitted in properly.

HONDA

MAZDA

IMPREZA (WRX STI) (00.10-07.10) Model DCC 5002



Replacement method	B
Time required	10 min

IMPREZA (00.8-07.6) IMPREZA SPORTS WAGON (00.8-07.6)



Open the glove box and remove the screws (8 pieces) and the claw.



Pull the glove box towards you to remove it.



Remove the filter cover.



Pull out the filter.

SUBARU

DAIHATSU

SUZUKI

MITSUBISHI

IMPREZA SPORT (11.12-) Model DCC 5005



Replacement method	A
Time required	5 min

IMPREZA G4 (11.12-) SUBARU XV (12.10-) SUBARU XV HYBRID (13.6-)

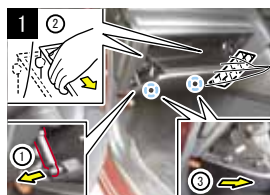

① Open the glove box and unlock the damper stay to remove it.
CAUTION:
Apply protective sticky tape over the areas shown in the above picture to prevent scratches.
② Remove the stopper pins (both on the left and right) of the stopper.
ADVICE:
Press down the glove box on both sides and pull it down towards you.
③ Release the hooks (both on the left and right) of the glove box to remove it.
CAUTION:
Pull the hooks of the glove box horizontally towards you.

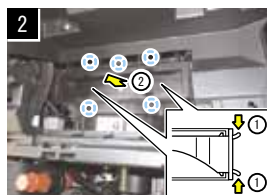

Push back the tabs to release the claws (4 pieces) and guide (1 piece) of the old integrated filter unit and remove it.

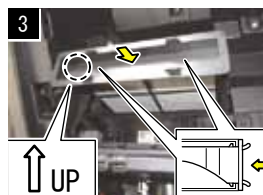

Install a new integrated filter unit.
ADVICE:
Face the "UP" arrow mark upwards.
CAUTION:
Insert the Clean Air Filter fully.

LEGACY OUTBACK

(03.10-09.5)
Model DCC 1003



Replacement method	A
Time required	15 min

1 Open the glove box and remove the panel at the side of the glove box.



2 Remove the stopper.



3 Press down the glove box on both sides and remove the stoppers (both on the left and right).



4 Remove the partition board.



5 Pull out the filter case.



6 Remove the filter.

LEGACY TOURING WAGON

(09.5-)
Model DCC 1009

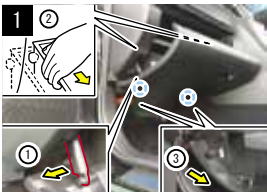

Replacement method	B
Time required	5 min

1 ① Open the glove box and unlock the damper stay to remove it.
② Remove the stopper pins (both on the left and right) of the stopper.
ADVICE: Press down the glove box on both sides and pull it down towards you.
③ Release the hooks (both on the left and right) of the glove box to remove it.
CAUTION: Pull the hooks of the glove box horizontally towards you.



2 Remove the glove box lamp and vehicle harness from the guide.

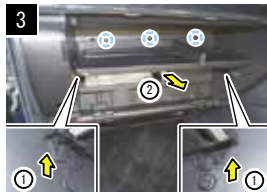

3 ① Release the hooks (2 pieces) of the vehicle inspection certificate shelf.
② Pull the guides (3 pieces) of the vehicle inspection certificate shelf towards the rear of the vehicle to remove it.

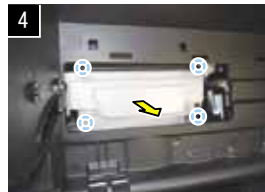

4 Release the claws (4 pieces) of the filter cover to remove it.



5 Pull out the old filter.

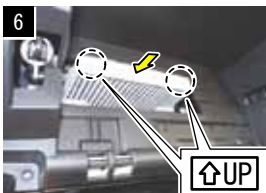

6 Insert a new filter.
ADVICE: Face the "UP" arrows upwards.
CAUTION: Make sure that the filter does not lean in any direction.

TOYOTA

LEXUS

NISSAN

HONDA

MAZDA

SUBARU

DAIHATSU

SUZUKI

MITSUBISHI

Clean Air Filter replacement (Example)

Legend: Locations of claws that are fitted on the vehicle side Parts that are removable such as screws and clips The direction to which parts are removed or installed

LEGACY TOURING WAGON

(98.6-03.5)

Model DCC 5001

LEGACY B4 (98.12-03.6)



Replacement method

C

Time required

30 min



1 Remove the clip at the back of the side panel.



2 Open the glove box and remove the partition board.



3 Press down on the glove box and remove the stopper pins (both on the left and right).



4 Remove the screws (2 pieces).



5 Release the claws (4 pieces) and take out the side panel.



6 Remove the bolts (2 pieces), screws (6 pieces) and nut.



7 Remove the glove box lamp and then the glove box.



8 Remove the cover.



9 Pull out the filter case.



10 Remove the filter.

LUCRA

(10.4-)

Model DCC 7003

LUCRA CUSTOM (10.4-)



Replacement method

A

Time required

5 min

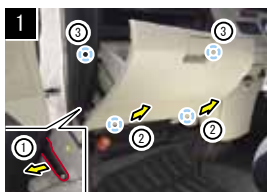

1 Open the glove box and unlock the damper stay to remove it.
2 Release the hooks (both on the left and right) of the glove box.
3 Remove the stopper pins (both on the left and right) from the stopper.

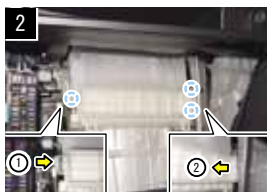

1 Release the claws (1 piece) of the filter cover.
2 Pull the guides (2 pieces) of the filter cover from the guide pilot hole to remove it.



3 Pull out the old filter.



4 Insert a new filter.
ADVICE: Face the "UP" arrow upwards.
CAUTION: Make sure that the filter does not lean in any direction.

TOYOTA

LEXUS

NISSAN

HONDA

MAZDA

SUBARU

DAIHATSU

SUZUKI

MITSUBISHI

PLEO CUSTOM

(10.4-)

Model DCC 7003



Replacement method

A

Time required

5 min

PLEO (10.4-)
PLEO VAN (10.4-)

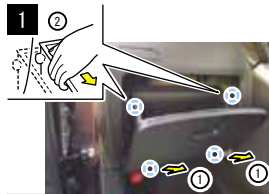

① Open the glove box and Release the hooks (both on the left and right) of the glove box.
② Remove the stopper pins (both on the left and right) of the glove box from the stopper.

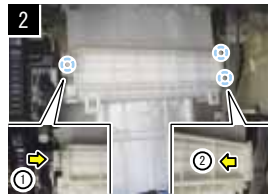

① Release the claws (1 piece) of the filter cover.
② Pull the guides (2 pieces) of the filter cover from the guide pilot hole to remove it.



Pull out the old filter.

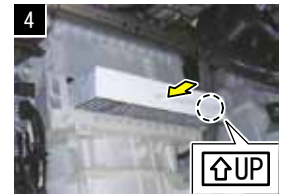

Insert a new filter.
ADVICE:
Face the "UP" arrow upwards.
CAUTION:
Make sure that the filter does not lean in any direction.

PLEO PLUS

(12.12-)

Model DCC 7003



Replacement method

A

Time required

5 min

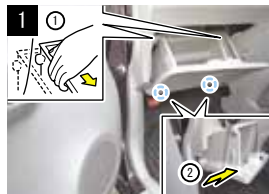

① Open the glove box and remove the stopper pins (both on the left and right) of the stopper.
ADVICE:
Press down the glove box on both sides and pull it down towards you.
② Release the hooks (both on the left and right) of the glove box to remove it.

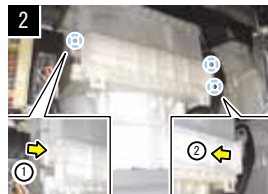

① Release the claws (1 piece) of the filter cover.
② Pull the guides (2 pieces) of the filter cover from the guide pilot hole to remove it.



Pull out the old filter.



Insert a new filter.
ADVICE:
Face the "UP" arrow upwards.
CAUTION:
Make sure that the filter does not lean in any direction.

TOYOTA

LEXUS

NISSAN

HONDA

MAZDA

SUBARU

DAIHATSU

SUZUKI

MITSUBISHI

Clean Air Filter replacement (Example)

Legend: Locations of claws that are fitted on the vehicle side Parts that are removable such as screws and clips The direction to which parts are removed or installed

TOYOTA

LEXUS

NISSAN

HONDA

MAZDA

SUBARU

DAIHATSU

SUZUKI

MITSUBISHI

R2

(03.12-10.3)

Model DCC 5003



Replacement method

D

Time required

10 min

R1 (05.1-10.3)



STELLA (06.6-11.3)

STELLA CUSTOM (06.6-11.3)



CAUTION: For vehicles not installed with filters, genuine filter covers are necessary. (Refer to P35) For details check with your dealer.



1 Remove the screws (7 pieces) to take out the cover.



2 Pull out the filter.



3 Replace with a new filter.



4 Screw the cover back (7 screws).

REFERENCE

For vehicles not installed with filters, it is necessary to perform the following steps.



Cut along the perforated line (dotted line) of the cooler case (the part with slanted lines).

** A genuine filter and 7 commercially available Truss head tapping screws (5 x 16 mm) are needed. (Refer to P35)

SAMBAR VAN

(99.2-12.4)

Model DCC 5006

*Vehicles installed with DOP



Replacement method

A

Time required

5 min

SAMBAR TRUCK (99.2-12.4)



1 Remove the vehicle cable from the vehicle clip and disconnect the vehicle harness.



2 Release the clip of the filter cover and remove the cover.



3 Pull out the filter case.



4 Pull out the filter and replace with a new filter.

CAUTION: Install the filter with its AIR FLOW ↓ mark pointing downwards and touching the side of the filter case with protrusions.

STELLA

(11.5-)
Model DCC 7003



Replacement method **A**
Time required **5 min**

STELLA CUSTOM (11.5-)

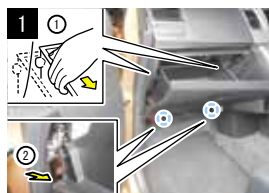

① Open the glove box and remove the stopper pins (both on the left and right) of the stopper.
ADVICE:
Press down the glove box on both sides and pull it down towards you.
② Release the hooks (both on the left and right) of the glove box to remove it.

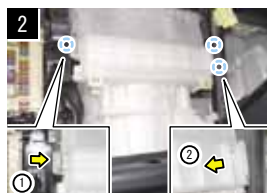

① Release the claws (1 piece) of the filter cover.
② Pull the guides (2 pieces) of the filter cover from the guide pilot hole to remove it.



Pull out the old filter.



Insert a new filter.
ADVICE:
Face the "UP" arrows upwards.
CAUTION:
Make sure that the filter does not lean in any direction.

TREZIA

(10.11-)
Model DCC 1009



Replacement method **A**
Time required **5 min**

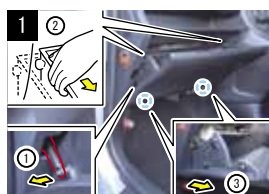

① Open the glove box and unlock the damper stay to remove it.
② Remove the stopper pins (both on the left and right) of the stopper.
ADVICE:
Press down the glove box on both sides and pull it down towards you.
③ Release the hooks (both on the left and right) of the glove box to remove it.
CAUTION:
Pull the hooks of the glove box horizontally towards you.

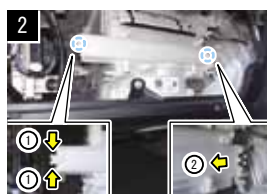

① Release the claws (1 piece) of the filter cover.
② Pull out the filter cover from the guide pilot hole to remove it.



Pull out the old filter.

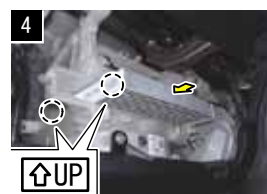

Insert a new filter.
ADVICE:
Insert with the "UP" arrows facing upwards on the left.
CAUTION:
Make sure that the filter does not lean in any direction.

TOYOTA

LEXUS

NISSAN

HONDA

MAZDA

SUBARU

DAIHATSU

SUZUKI

MITSUBISHI

Clean Air Filter replacement (Example)

Legend: Locations of claws that are fitted on the vehicle side Parts that are removable such as screws and clips The direction to which parts are removed or installed



- TOYOTA
- LEXUS
- NISSAN
- HONDA
- MAZDA
- SUBARU
- DAIHATSU
- SUZUKI
- MITSUBISHI

ALTIS HYBRID
(12.5-)
Model DCC 1009

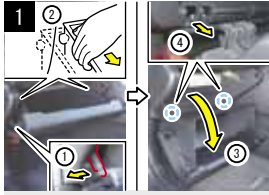
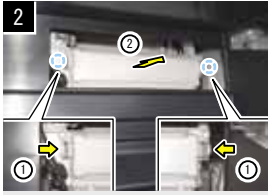

Replacement method	A
Time required	5 min

CAUTION: Before performing the replacement work, switch the Air Intake Selector to internal air recirculation.

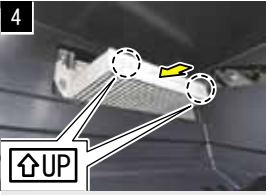
① Open the glove box and unlock the damper stay to remove it.
② Remove the stopper pins (both on the left and right) of the stopper.
ADVICE:
Press down the glove box on both sides and pull it down towards you.
③ Pull down the glove box.
④ Release the hooks (both on the left and right) of the glove box to remove it.
CAUTION:
Pull the glove box down first, and then towards you.

① Release the claws (both on the left and right) of the filter cover.
② Pull the filter cover towards you to remove it.

Pull out the old filter.

Insert a new filter.
ADVICE:
Face the "UP" arrows upwards.
CAUTION:
Make sure that the filter does not lean in any direction.

BEGO
(06.1-)
Model DCC 7003



Replacement method	A
Time required	5 min





1 Open the glove box and remove the damper stay.

2 Pull the glove box from above to remove it.



3 Remove the cover.

4 Pull out the filter.

BOON
(10.2-)
Model DCC 1009

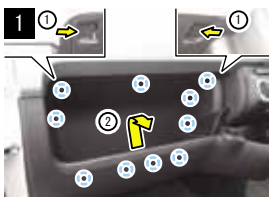
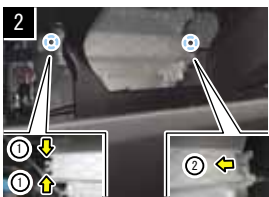

Replacement method	A
Time required	5 min

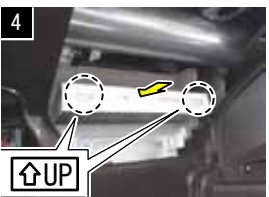
① Release the claws (both on the left and right) of the fuse box cover.
② Release the claws (8 pieces) of the fuse box cover and remove the cover.

① Release the claw (1 piece) of the filter cover.
② Pull the filter cover from the guide pilot hole and remove it.

Pull out the old filter.

Insert a new filter.
ADVICE:
Face the "UP" arrow upwards.
CAUTION:
Make sure that the filter does not lean in any direction.

BOON
(04.6-10.2)
Model DCC 1010







Replacement method	B
Time required	5 min

1		2		3		4	
	Open the glove box and pull the damper stay upwards to remove it. Then pull the glove box towards you to remove it.		Release the claws (7 pieces) and take out the damper stay.		Remove the cover.		Pull out the filter.

BOON LUMINAS
(08.12-12.3)
Model DCC 1009







Replacement method	A
Time required	5 min

1		2		3		4	
	Open the glove box and remove the damper stay.		Pull the glove box from above to remove it.		Remove the cover.		Pull out the filter.

C00
(06.5-)
Model DCC 1009



Replacement method	A
Time required	3 min

1		2		3		4	
	Open the glove box and remove the damper stay.		Pull the glove box from above to remove it.		Remove the filter cover.		Pull out the filter.

- TOYOTA
- LEXUS
- NISSAN
- HONDA
- MAZDA
- SUBARU
- DAIHATSU
- SUZUKI
- MITSUBISHI

Clean Air Filter replacement (Example)

Legend: Locations of claws that are fitted on the vehicle side Parts that are removable such as screws and clips The direction to which parts are removed or installed

- TOYOTA
- LEXUS
- NISSAN
- HONDA
- MAZDA
- SUBARU
- DAIHATSU
- SUZUKI
- MITSUBISHI

COPEN
(02.6-12.9)
Model DCC 6001



Replacement method	A
Time required	5 min

CAUTION: Genuine filter cases are required for vehicles not installed with filters. (Refer to P36) For details check with your dealer.
CAUTION: Before using a procured genuine filter case, remove its accompanying filter.

1

Vehicle installed with filter



Vehicle not installed with filter



ADVICE:
Filter cases are installed on vehicles installed with filters; Filter covers are installed on vehicles not installed with filters.

2



ADVICE:
Filter cases (for vehicles installed with filters) or filter covers (for vehicles not installed with filters) are installed in the foot well of the passenger seat.

3

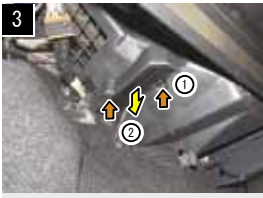

① Remove the screws (2 pieces) of the filter case or filter cover.
② Remove the filter case or filter cover.

4 Only for vehicles installed with filters



Do step 4 only for vehicles installed with filters
Take out the old filter from the filter case.

5

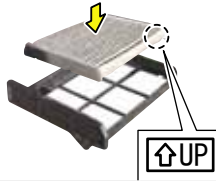

Install a new filter in the filter case.
ADVICE:
Make sure that the face with the "UP" arrow mark is facing upwards on the right relative to the filter case.

6



Install the filter case.

MAX
(01.11-05.12)
Model DCC 6001
* Vehicles installed with DOP



Replacement method	A
Time required	5 min

1



Remove the screws (2 pieces)

2



Pull out the filter case.

3



Remove the filter.

4



Replace with a new filter.

MEBIUS
(13.4-)
Model DCC 1009



Replacement method	A
Time required	5 min

CAUTION: Before performing the replacement work, switch the Air Intake Selector to internal air recirculation.

1



① Open the glove box and release the claws (both on the left and right) of the glove box filter cover.
② Remove the guides (2 pieces) of the glove box filter cover.

2

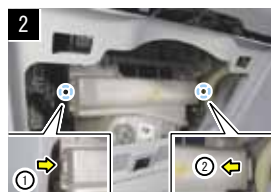

① Release the claws (1 piece) of the filter cover.
② Pull the guides (2 pieces) of the filter cover from the guide pilot hole to remove it.

3



Push the old filter to the side to pull it out.

4

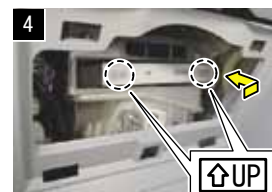

Insert a new filter.
ADVICE:
Face the "UP" arrow upwards.
CAUTION:
Make sure that the filter does not lean in any direction.

MIRA COCOA
(09.8-)
Model DCC 7003



Replacement method	A
Time required	5 min





1 Open the glove box. Press down the glove box on both sides and remove the stoppers (on both left and right).



2 Remove the cover.

3 Pull out the filter.

MIRA E:S
(11.9-)
Model DCC 7003

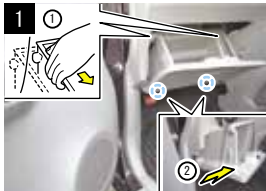
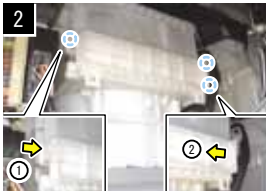

Replacement method	A
Time required	5 min

1 ① Open the glove box and remove the stopper pins (both on the left and right) of the stopper.
ADVICE: Press down the glove box on both sides and pull it down towards you.
② Release the hooks (both on the left and right) of the glove box to remove it.

2 ① Release the claws (1 piece) of the filter cover.
② Pull the guides (2 pieces) of the filter cover from the guide pilot hole to remove it.

3 Pull out the old filter.

4 Insert a new filter.
ADVICE: Face the "UP" arrow upwards.
CAUTION: Make sure that the filter does not lean in any direction.

MIRA GINO
(04.11-09.4)
Model DCC 6002



Replacement method	A
Time required	5 min

CAUTION: Genuine filter covers are required for vehicles not installed with filters. (Refer to P36) For details check with your dealer.





1 Open the glove box and remove the stopper.

2 Pull the glove box from above to remove it.

3 Remove the cover.

4 Pull out the filter.

TOYOTA

LEXUS

NISSAN

HONDA

MAZDA

SUBARU

DAIHATSU

SUZUKI

MITSUBISHI

Clean Air Filter replacement (Example)

Legend: Locations of claws that are fitted on the vehicle side Parts that are removable such as screws and clips The direction to which parts are removed or installed

TOYOTA

LEXUS

NISSAN

HONDA

MAZDA

SUBARU

DAIHATSU

SUZUKI

MITSUBISHI

MOVE
(10.12-)
Model DCC 7003





Replacement method	A
Time required	5 min

MOVE CUSTOM (10.12-)

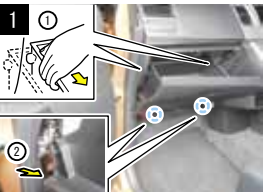

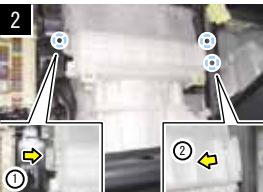
- 

① Open the glove box and remove the stopper pins (both on the left and right) of the stopper.
ADVICE: Press down the glove box on both sides and pull it down towards you.
 ② Release the hooks (both on the left and right) of the glove box to remove it.
- 

① Release the claws (1 piece) of the filter cover.
 ② Pull the guides (2 pieces) of the filter cover from the guide pilot hole to remove it.
- 

Pull out the old filter.
- 

Insert a new filter.
ADVICE: Face the "UP" arrow upwards.
CAUTION: Make sure that the filter does not lean in any direction.

MOVE
(06.10-10.12)
Model DCC 7003





Replacement method	A
Time required	5 min

MOVE CUSTOM (06.10-10.12)

CAUTION: Genuine filter covers are required for vehicles not installed with filters. (Refer to P36) For details check with your dealer.

- 

Open the glove box. Press down the glove box on both sides and remove the stoppers (2 pieces).
- 

Remove the cover.
- 

Pull out the filter.

MOVE CONTE
(08.8-)
Model DCC 7003



Replacement method	A
Time required	5 min

CAUTION: Before performing the replacement work, switch the Air Intake Selector to internal air recirculation.

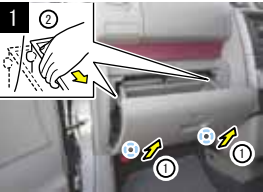
- 

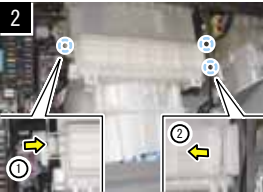
① Open the glove box and remove the hooks (both on the left and right).
 ② Remove the stopper pins (both on the left and right) of the glove box from the stopper to remove the glove box.
- 

① Release the claws (1 piece) of the filter cover.
 ② Pull the guides (2 pieces) of the filter cover from the guide pilot hole to remove it.
- 

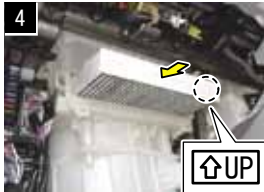
Pull out the old filter.
- 

Insert a new filter.
ADVICE: Face the "UP" arrow upwards.
CAUTION: Make sure that the filter does not lean in any direction.

MOVE LATTE
(04.8-09.3)
Model DCC 6002





Replacement method	A
Time required	5 min

CAUTION: Genuine filter covers are required for vehicles not installed with filters. (Refer to P36) For details check with your dealer.

- 

Open the glove box and remove the stopper.
- 

Pull the glove box from above to remove it.
- 

Remove the filter cover.
- 

Pull out the filter.

SONICA
(06.6-09.4)
Model DCC 7003



Replacement method	A
Time required	5 min

Mira (06.12-) TANTO (07.12-13.10) Esse (05.12-11.9)
TANTO CUSTOM (07.12-13.10)

CAUTION: Genuine filter covers are required for vehicles not installed with filters. (Refer to P36) For details check with your dealer.





1 Open the glove box and remove the damper stay.

2 Pull the glove box from above to remove it.

3 Remove the cover.

4 Pull out the filter.

TANTO CUSTOM
(05.6-07.12)
Model DCC 6002



Replacement method	A
Time required	5 min

TANTO (03.11-07.12) MOVE (02.10-06.10)
MOVE CUSTOM (02.10-06.10)

CAUTION: Genuine filter covers are required for vehicles not installed with filters. (Refer to P36) For details check with your dealer.





1 Open the glove box. Press down the glove box on both sides and remove the stoppers (2 pieces).

2 Remove the cover.



3 Pull out the filter.

TANTO EXE
(09.12-)
Model DCC 7003

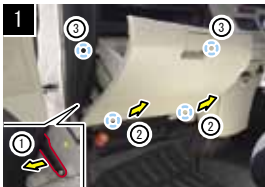
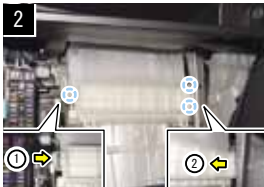

Replacement method	A
Time required	5 min

TANTO EXE CUSTOM (09.12-)

1 Open the glove box and unlock the damper stay to remove it.
2 Release the hooks (both on the left and right) of the glove box.
3 Remove the stopper pins (both on the left and right) from the stopper.

1 Release the claws (1 piece) of the filter cover.
2 Pull the guides (2 pieces) of the filter cover from the guide pilot hole to remove it.

3 Pull out the old filter.

4 Insert a new filter.
ADVICE: Face the "UP" arrow upwards.
CAUTION: Make sure that the filter does not lean in any direction.

YRV
(00.8-05.7)
Model DCC 6001



Replacement method	A
Time required	5 min

Atrai (99.1-05.5) NAKED (99.11-03.11) Mira (98.10-02.12) MOVE (98.10-02.10) MOVE CUSTOM (98.10-02.10) Storia (99.4-04.6)
* Vehicles with DOP * Vehicles with DOP * Vehicles installed with filters









1 Remove the screws (2 pieces)

2 Pull out the filter case.

3 Remove the filter.

4 Replace with a new filter.

Clean Air Filter replacement (Example)

Legend:  Locations of claws that are fitted on the vehicle side  Parts that are removable such as screws and clips  The direction to which parts are removed or installed

TOYOTA
LEXUS
NISSAN
HONDA
MAZDA
SUBARU
DAIHATSU
SUZUKI
MITSUBISHI

ALTO (13.3-) Model DCC 7009



Replacement method **A**
Time required **5 min**

ALTO ECO (13.3-)

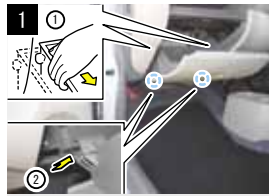

① Open the glove box, and remove the stopper pins (both on the left and right) from the stopper.
ADVICE:
Push down on both sides of the glove box and pull it down.
② Release the hooks (both on the left and right) of the glove box to remove it.



Install the filter holder and the new filter as shown in the figure.

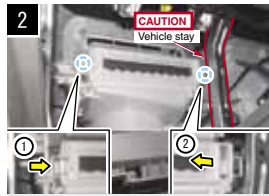

① Release the claws (1 piece) of the filter holder.
② Pull out the guide of the filter holder from its pilot hole and remove it.
CAUTION:
Be careful not to touch the vehicle stay to avoid burning your hands.



Pull out the old filter.

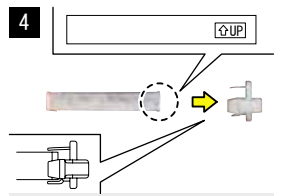

Clip the filter holder onto a new filter.
ADVICE:
Face the 'UP' arrow mark upwards.

ALTO (09.12-13.3) Model DCC 7003



Replacement method **A**
Time required **5 min**

ALTO ECO (11.12-13.3)

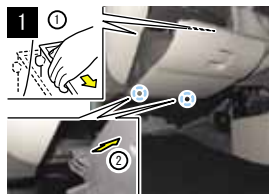

① Open the glove box and remove the stopper pins (both on the left and right) from the stopper.
ADVICE:
Pull the glove box downwards towards you by pressing on its two sides.
② Release the hooks of the glove box (both on the left and right) to remove it.

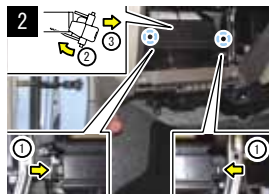

① Release the claws (both on the left and right) of the filter holder.
② Unclick the filter holder by pulling it downwards towards you and hang it on the old filter.
③ Remove the filter holder and the old filter.

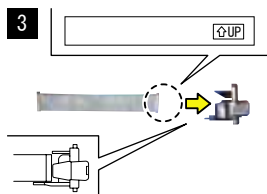

Clip the filter holder onto the new filter.
ADVICE:
Face the "UP" arrow mark upwards.



Install the filter holder and the new filter as shown in the picture.

ALTO LAPIN CHOCOLAT (13.6-) Model DCC 7006



Replacement method **A**
Time required **5 min**

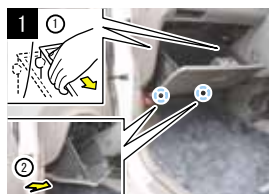

① Open the glove box, and remove the stopper pins (both on the left and right) from the stopper.
ADVICE:
Push down on both sides of the glove box and pull it down.
② Release the hooks (both on the left and right) of the glove box to remove it.

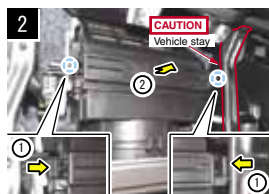

① Release the claws (both on the left and right) of the filter cover.
② Pull the filter cover towards you to remove it.
CAUTION:
Be careful not to touch the vehicle stay to avoid burning your hands.



Pull out the old filter.





Insert a new filter.
ADVICE:
Face the 'UP' arrow mark upwards.
CAUTION:
Make sure that the filter does not lean in any direction.

CERVO
(06.11-09.12)
Model DCC 7003

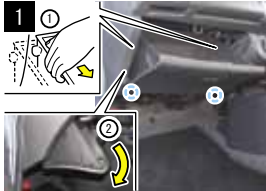
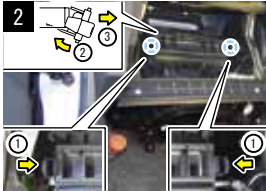
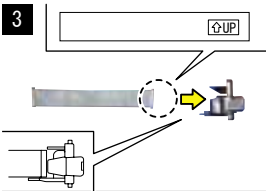

Replacement method	A
Time required	5 min

1 Open the glove box and remove the stopper pins (both on the left and right) from the stopper.
ADVICE: Pull the glove box downwards towards you by pressing on its two sides.
2 Pull the glove box downwards towards you, remove the guide and take out the glove box.

1 Release the claws (both on the left and right) of the filter holder.
2 Unclip the filter holder by pulling it downwards towards you and hang it on the old filter.
3 Remove the filter holder and the old filter.



3 Clip the filter holder onto the new filter.
ADVICE: Face the 'UP' arrow mark upwards.

4 Install the filter holder and the new filter as shown in the picture.

CHEVROLET MW
(06.1-10.12)
Model DCC 7002



Replacement method	A
Time required	3 min





1 Remove the cover.

2 Pull out the filter.

ESCUDO
(05.5-)
Model DCC 7005



Replacement method	A
Time required	3 min

1 Open the glove box and remove the damper stay.

2 Press down the glove box on both sides and remove the stopper (2 pieces).

3 Remove the cover.

4 Pull out the filter.

EVERY
(05.8-)
Model DCC 7004



Replacement method	A
Time required	3 min





1 Open the glove box and press it down on both sides to remove the stoppers (both on the left and right).

2 Remove the cover.

3 Pull out the filter.

Clean Air Filter replacement (Example)

Legend: Locations of claws that are fitted on the vehicle side Parts that are removable such as screws and clips The direction to which parts are removed or installed

TOYOTA

LEXUS

NISSAN

HONDA

MAZDA

SUBARU

DAIHATSU

SUZUKI

MITSUBISHI

EVERY

(99.1-05.8)

Model DCC 7001



Replacement method

A

Time required

3 min

EVERY+ (99.6-01.5)
EVERY Landy (01.5-05.8)



1 Remove the cover.



2 Pull out the filter.



3 Replace with a new filter



4 Put back the cover.

LANDY

(10.12-)

Model DCC 2009



Replacement method

A

Time required

5 min



1 Do step 1 only for vehicles with left instrument lower cover. Remove the clips (2 pieces) and claws (2 pieces) of the left instrument lower cover.



2 ① Remove the clip (1 piece) of the left instrument stay cover. ② Release the claws (1 piece) and the guide (1 piece) of the left instrument stay cover to take it out.



3 ① Release the claws (1 piece) of the filter cover. ② Remove the filter cover. **CAUTION:** When removing the filter cover, do not touch the heater pipe when the engine coolant is hot to avoid getting burned.

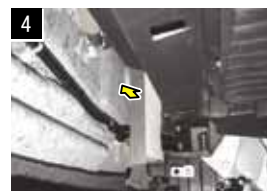

4 Pull out the old filter.

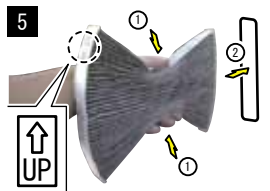

5 ① Press down on both sides near the inserting side of the new filter. **CAUTION:** Do not exert excessive pressure on the sides of the filter. ② Insert a new filter. **ADVICE:** Face the 'UP' arrow mark upwards.

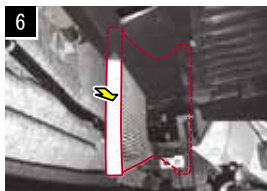

6 Fully insert the new filter. **CAUTION:** After inserting the filter, make sure that the face with the 'UP' arrow mark is straight.

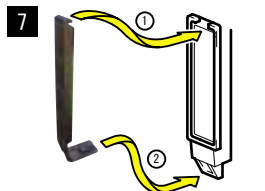

7 ① Insert the guide of the filter cover into the guide pilot hole. ② Lock the claws of the filter cover. **CAUTION:** Make sure that the claws are clasped firmly.

MR WAGON

(11.1-13.7)

Model DCC 7003



Replacement method

A

Time required

5 min

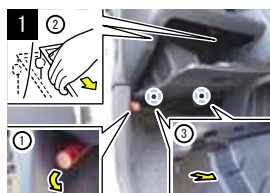

1 ① Remove the road flare. ② Open the glove box and remove the stopper pins (both on the left and right) from the stopper. **ADVICE:** Push down on both sides of the glove box and pull it down. ③ Release the hooks of the glove box (both on the left and right) to remove it.

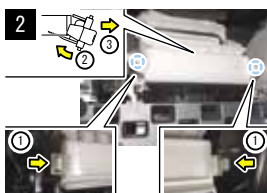

2 ① Release the claws (both on the left and right) of the filter holder. ② Unclip the filter holder by pulling it downwards towards you and hang it on the old filter. ③ Remove the filter holder and the old filter.

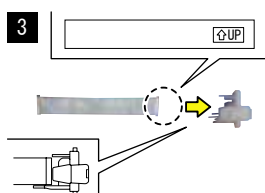

3 Clip the filter holder onto the new filter. **ADVICE:** Face the 'UP' arrow mark upwards.



4 Install the filter holder and the new filter as shown in the picture.

MR WAGON
(06.1-11.1)
Model DCC 7003



Replacement method	A
Time required	5 min



1 Release the claws (8 pieces) and take out the panel.



2 Slide aside the instrumental upper board in front of the passenger seat and remove the screws (2 pieces) to take out the stay.



3 Remove the cover.



4 Pull out the filter.

MR WAGON WIT
(13.7-)
Model DCC 7006



Replacement method	A
Time required	5 min

MR WAGON WIT (13.7-)

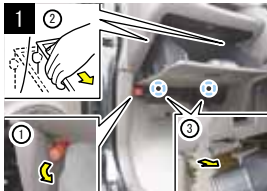
1 ① Remove the road flare.
② Open the glove box, and remove the stopper pins (both on the left and right) from the stopper.
ADVICE:
Push down on both sides of the glove box and pull it down.
③ Release the hooks (both on the left and right) of the glove box to remove it.

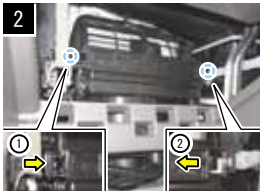

2 ① Release the claws (both on the left and right) of the filter cover.
② Pull the filter cover towards you to remove it.



3 Pull out the old filter.

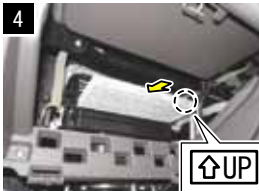

4 Insert a new filter.
ADVICE:
Face the 'UP' arrow mark upwards.
CAUTION:
Make sure that the filter does not lean in any direction.

PALETTE
(08.1-13.3)
Model DCC 7006



Replacement method	A
Time required	5 min

PALETTE SW (09.9-13.3)

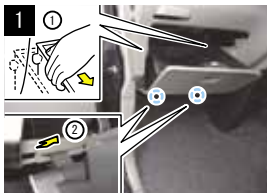
1 ① Open the glove box, and remove the stopper pins (both on the left and right) from the stopper.
ADVICE:
Push down on both sides of the glove box and pull it down.
② Release the hooks (both on the left and right) of the glove box to remove it.



2 ① Release the claws (both on the left and right) of the filter cover.
② Pull the filter cover towards you to remove it.



3 Pull out the old filter.

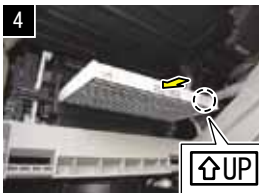

4 Insert a new filter.
ADVICE:
Face the 'UP' arrow mark upwards.
CAUTION:
Make sure that the filter does not lean in any direction.

TOYOTA

LEXUS

NISSAN

HONDA

MAZDA

SUBARU

DAIHATSU

SUZUKI

MITSUBISHI

Clean Air Filter replacement (Example)

Legend: Locations of claws that are fitted on the vehicle side Parts that are removable such as screws and clips The direction to which parts are removed or installed

TOYOTA

LEXUS

NISSAN

HONDA

MAZDA

SUBARU

DAIHATSU

SUZUKI

MITSUBISHI

SOLIO

(11.1-)

Model DCC 7008



Replacement method

A

Time required

5 min

SOLIO BANDIT (12.6-)

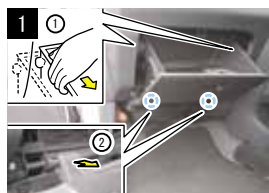

① Open the glove box, and remove the stopper pins (both on the left and right) from the stopper.
ADVICE: Push down on both sides of the glove box and pull it down.
② Release the hooks (both on the left and right) of the glove box to remove it.
CAUTION: Pull the hooks of the glove box horizontally towards you.

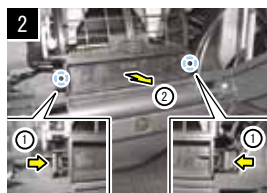

① Release the claws (both on the left and right) of the filter cover.
② Pull the filter cover towards you to remove it.

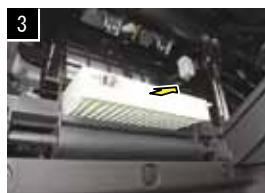

Pull out the old filter.



Insert a new filter.
ADVICE: Face the 'UP' arrow mark upwards.
CAUTION: Make sure that the filter does not lean in any direction.

SOLIO

(05.8-11.1)

Model DCC 7002



Replacement method

A

Time required

5 min



① Release the claws (2 pieces) of the filter cover.
② Remove the filter cover.



Pull out the old filter.



Insert a new filter.
ADVICE: Face the "DUST SIDE" mark towards the left side of the vehicle.

SPACIA

(13.3-)

Model DCC 7009



Replacement method

A

Time required

5 min

SPACIA CUSTOM (13.6-)

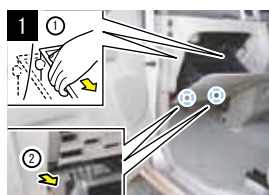

① Open the glove box, and remove the stopper pins (both on the left and right) from the stopper.
ADVICE: Push down on both sides of the glove box and pull it down.
② Release the hooks (both on the left and right) of the glove box to remove it.
CAUTION: Pull the hooks of the glove box horizontally towards you.

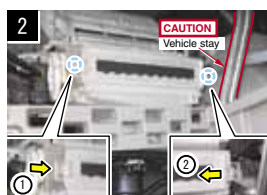

① Release the claws (1 piece) of the filter holder.
② Pull out the guide of the filter holder from its pilot hole and remove it.
CAUTION: Be careful not to touch the vehicle stay to avoid burning your hands.



Pull out the old filter.

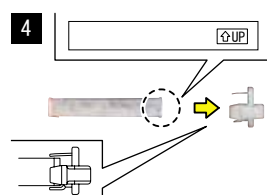

Clip the filter holder onto a new filter.
ADVICE: Face the 'UP' arrow mark upwards.







Install the filter holder and the new filter as shown in the figure.

SPLASH
(08.10-)
Model DCC 7007



Replacement method	A
Time required	5 min

1 Open the glove box and press it down on both sides to remove the stoppers (both on the left and right).

2 Remove the cover.

3 Pull out the filter.



4 Replace with a new filter.
CAUTION: Install the filter with the AIR FLOW ↓ mark facing towards you and the arrow facing the right side of the vehicle.

SWIFT
(10.9-)
Model DCC 7008

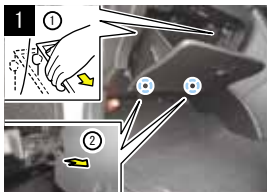

Replacement method	A
Time required	5 min

SWIFT Sport (11.12-)

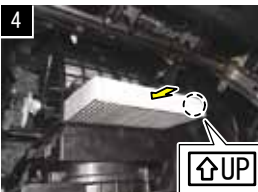
1 ① Open the glove box, and remove the stopper pins (both on the left and right) from the stopper.
ADVICE: Push down on both sides of the glove box and pull it down.
② Release the hooks (both on the left and right) of the glove box to remove it.
CAUTION: Pull the hooks of the glove box horizontally towards you.

2 ① Release the claws (both on the left and right) of the filter cover.
② Pull the filter cover towards you to remove it.

3 Pull out the old filter.





4 Insert a new filter.
ADVICE: Face the 'UP' arrow mark upwards.
CAUTION: Make sure that the filter does not lean in any direction.

SWIFT
(04.11-10.9)
Model DCC 7003



Replacement method	A
Time required	5 min

SWIFT Sport (05.9-11.12)

1 Open the glove box, pull it upwards and remove it.

2 Remove the cover.

3 Pull out the filter.

4 Replace with a new filter.

TOYOTA

LEXUS

NISSAN

HONDA

MAZDA

SUBARU

DAIHATSU

SUZUKI

MITSUBISHI

Clean Air Filter replacement (Example)

Legend: Locations of claws that are fitted on the vehicle side Parts that are removable such as screws and clips The direction to which parts are removed or installed

TOYOTA

LEXUS

NISSAN

HONDA

MAZDA

SUBARU

DAIHATSU

SUZUKI

MITSUBISHI

WAGON R

(12.9-)

Model DCC 7009



Replacement method

A

Time required

5 min

WAGON R STINGRAY (12.9-)

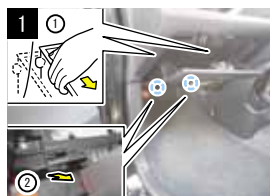

① Open the glove box, and remove the stopper pins (both on the left and right) from the stopper.
ADVICE: Push down on both sides of the glove box and pull it down.
② Release the hooks (both on the left and right) of the glove box to remove it.
CAUTION: Pull the hooks of the glove box horizontally towards you.

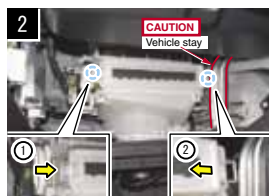

① Release the claw (1 piece) of the filter holder.
CAUTION: Vehicle stay
② Pull out the guide of the filter holder from its pilot hole and remove it.
CAUTION: Be careful not to touch the vehicle stay to avoid burning your hands.



Pull out the old filter.

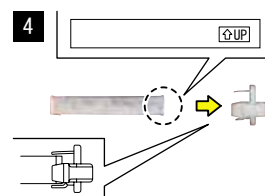

Clip the filter holder onto a new filter.
ADVICE: Face the 'UP' arrow mark upwards.



Install the filter holder and the new filter as shown in the figure.

WAGON R

(08.9-12.9)

Model DCC 7006



Replacement method

A

Time required

5 min

WAGON R STINGRAY (08.9-12.9)



Open the glove box and press down on both sides to remove the stoppers (both on the left and right).



Remove the cover.



Pull out the filter.

WAGON R

(03.9-08.9)

Model DCC 7003



Replacement method

A

Time required

5 min

WAGON R STINGRAY (07.2-08.9)





Open the glove box and press down on both sides to remove the stoppers (both on the left and right).



Remove the cover.



Take out the filter.





Legend:  Locations of claws that are fitted on the vehicle side  Parts that are removable such as screws and clips  The direction to which parts are removed or installed

WAGON R
(98.10-03.9)
Model DCC 7001



Replacement method	A
Time required	3 min



<p>1</p>  <p>Remove the cover.</p>	<p>2</p>  <p>Pull out the filter.</p>	<p>3</p>  <p>Replace with a new filter.</p>	<p>4</p>  <p>Put back the cover.</p>
--	---	--	--

- TOYOTA
- LEXUS
- NISSAN
- HONDA
- MAZDA
- SUBARU
- DAIHATSU
- SUZUKI
- MITSUBISHI

Clean Air Filter replacement (Example)

Legend: Locations of claws that are fitted on the vehicle side Parts that are removable such as screws and clips The direction to which parts are removed or installed

- TOYOTA
- LEXUS
- NISSAN
- HONDA
- MAZDA
- SUBARU
- DAIHATSU
- SUZUKI
- MITSUBISHI

COLT
(02.11-12.6)
Model DCC 8002



Replacement method	A
Time required	3 min

COLT PLUS (04.10-12.6)



1



Remove the cover.

2



Pull out the filter.

DELICA D:2
(11.3-)
Model DCC 7008



Replacement method	A
Time required	5 min

1

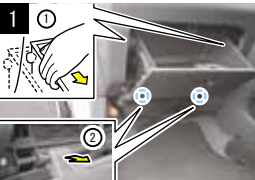

① Open the glove box, and remove the stopper pins (both on the left and right) from the stopper.
ADVICE:
Push down on both sides of the glove box and pull it down.
② Release the hooks (both on the left and right) of the glove box to remove it.
CAUTION:
Pull the hooks of the glove box horizontally towards you.

2

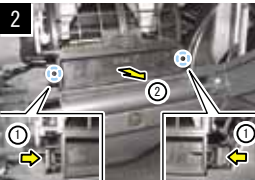

① Release the claws (both on the left and right) of the filter cover.
② Pull the filter cover towards you to remove it.

3



Pull out the old filter.

4



Insert a new filter.
ADVICE:
Face the 'UP' arrow mark upwards.
CAUTION:
Make sure that the filter does not lean in any direction.

DELICA D:3
(11.10-)
Model DCC 2010



Replacement method	B
Time required	10 min

1



① Lift the weather strip.
② Remove the screw (1 piece) from the left lower instrument panel.
③ Remove the clips (9 pieces), claw (1 piece) and guides (2 pieces) from the left lower instrument panel.

2

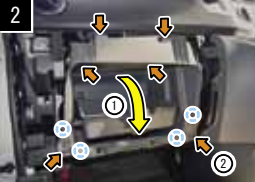

① Open the glove box cover.
② Remove the screws (6 pieces), claws (2 pieces) and guides (2 pieces) of the glove box cover to remove it.

3



ADVICE:
An integrated filter unit is installed in the footwell of the passenger seat.

4

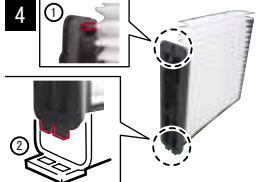

CAUTION:
① Identify the location of the claws of the integrated filter unit beforehand.
② Identify the location of the guides of the integrated filter unit beforehand.

5



① Release the claws (1 piece) of the old integrated filter unit.
② Pull the integrated filter unit from above and remove the guide from the guide pilot hole by pulling it.
CAUTION:
Press down the top part of the integrated filter unit with your finger and pull it out.

6

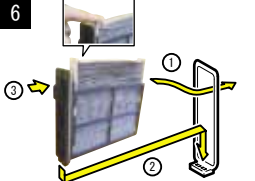

① Press down the top part of the new integrated filter unit and insert it.
② Insert the guide of the new integrated filter unit into the guide pilot hole.
③ Lock the claws of the new integrated filter unit.
CAUTION:
Make sure that the claws are clasped firmly.

DELICA D:5

(07.1-)

Model DCC 2002



Replacement method

A

Time required

5 min

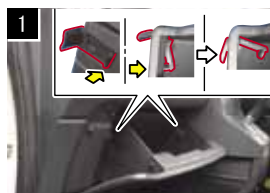

1 Open the glove box and remove the claws (both on the left and right) from the stopper.

ADVICE:
Fold the stopper inwards to the glove box.

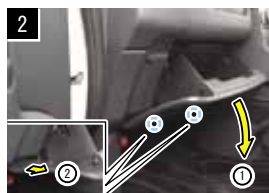

2 ① Pull the glove box down towards you.
② Release the hooks (both on the left and right) of the glove box to remove it.

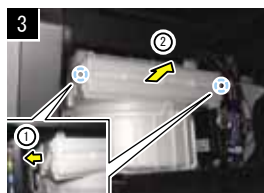

3 ① Release the claws (2 pieces) of the filter cover.
② Pull the filter cover towards you to remove it.



4 Pull out the old filter.

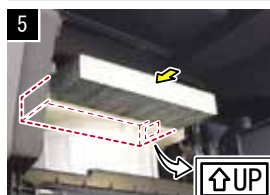

5 Insert a new filter.

ADVICE:
Insert with the "UP" arrow mark facing upwards on the right.

CAUTION:
Make sure that the filter does not lean in any direction.

DELICA VAN

(11.10-)

Model DCC 2010



Replacement method

B

Time required

10 min

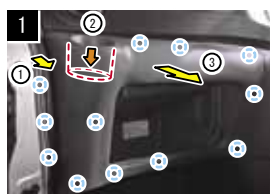

1 ① Lift the weather strip.
② Remove the screw (1 piece) from the left lower instrument panel.
③ Remove the clips (9 pieces), claw (1 piece) and guides (2 pieces) from the left lower instrument panel.

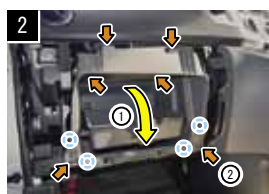

2 ① Open the glove box cover.
② Remove the screws (6 pieces), claws (2 pieces) and guides (2 pieces) of the glove box cover to remove it.

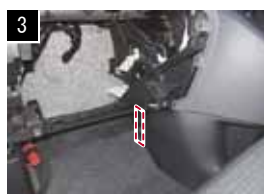

ADVICE:
An integrated filter unit is installed in the footwell of the passenger seat.

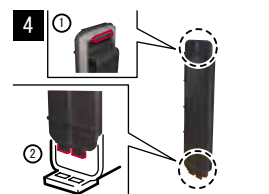

CAUTION:
① Identify the location of the claws of the integrated filter unit beforehand.
② Identify the location of the guides of the integrated filter unit beforehand.

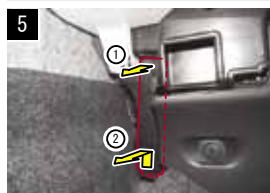

5 ① Release the claws (1 piece) of the old integrated filter unit.
② Pull the integrated filter unit from above and remove the guide from the guide pilot hole by pulling it.

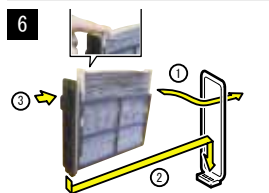

6 ① Press down the top part of the new integrated filter unit and insert it.
② Insert the guide of the new integrated filter unit into the guide pilot hole.
③ Lock the claws of the new integrated filter unit.
CAUTION:
Make sure that the claws are clasped firmly

TOYOTA

LEXUS

NISSAN

HONDA

MAZDA

SUBARU

DAIHATSU

SUZUKI

MITSUBISHI

Clean Air Filter replacement (Example)

Legend: Locations of claws that are fitted on the vehicle side Parts that are removable such as screws and clips The direction to which parts are removed or installed

TOYOTA

LEXUS

NISSAN

EK WAGON

(13.6-)

Model DCC 8003

EK CUSTOM (13.6-)



Replacement method

A

Time required

5 min

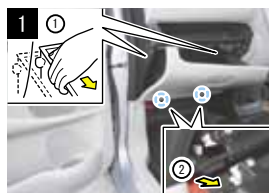

① Open the glove box, and remove the stopper pins (both on the left and right) from the stopper.
ADVICE: Push down on both sides of the glove box and pull it down.
② Release the hooks (both on the left and right) of the glove box to remove it.

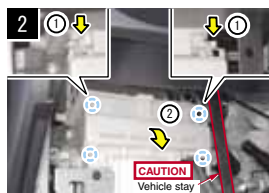

① Release the claws (both on the left and right) of the filter cover.
② Remove the guides (2 pieces) of the filter cover to remove it.
CAUTION: Be careful not to touch the vehicle stay to avoid burning your hands.



Pull out the old filter.

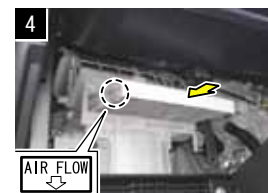

Insert a new filter.
ADVICE: Install with the "AIR FLOW" arrow mark facing down on the left.
CAUTION: Make sure that the filter does not lean in any direction.

HONDA

MAZDA

EK WAGON

(06.9-13.6)

Model DCC 8003

EK SPORT (06.9-13.6)



Replacement method

B

Time required

5 min



Loosen the screws (5 pieces) and claws (4 pieces) of the passenger side box to remove it.



Remove the cover.



Pull out the filter.

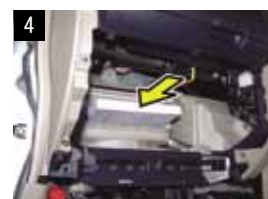

Replace with a new filter.

SUBARU

DAIHATSU

SUZUKI

EK WAGON

(01.10-04.12)

Model DCC 8004

EK-ACTIVE (04.5-04.12)
EK-CLASSY (03.5-04.12)
EK-SPORT (02.9-04.12)



Replacement method

B

Time required

5 min



Loosen the screws (5 pieces) and claws (4 pieces) of the passenger side box to remove it.



Remove the cover.



Pull out the filters, first from the lower part, and then from the upper part.

GALANT FORTIS

(07.8-)

Model DCC 2002



Replacement method

A

Time required

5 min

GALANT FORTIS SPORTBACK (08.12-)

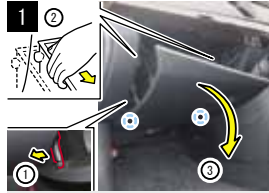

① Open the glove box and unlock the damper stay to remove it.
② Remove the stopper pins (both on the left and right) from the stopper.
ADVICE:
Press down the glove box on both sides and pull it down towards you.
③ Release the hooks (both on the left and right) of the glove box to remove it.
ADVICE:
Pull the glove box downwards to remove it.

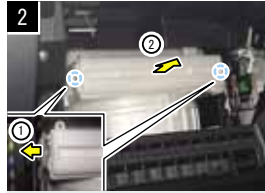

① Release the claws (2 pieces) of the filter cover.
② Pull the filter cover towards you to remove it.

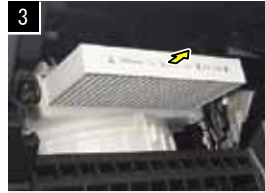

Pull out the old filter.

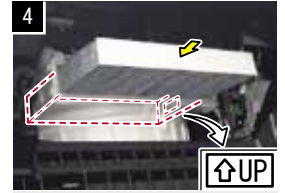

Insert a new filter.
ADVICE:
Insert with the "UP" arrow mark facing upwards on the right.
CAUTION:
Make sure that the filter does not lean in any direction.

GRANDIS

(03.5-09.3)

Model DCC 8001



Replacement method

A

Time required

3 min



Open the glove box and remove the screws (2 pieces).



Pull out the filter.



Replace with a new filter.



Install the screws (2 pieces).

I

(06.1-)

Model DCC 8003



Replacement method

A

Time required

5 min

i-MiEV (09.7-)



CAUTION: Filters should not be replaced by persons with electronic medical implants. (for i-MiEV)
CAUTION: Avoid touching surrounding parts unnecessarily when replacing the filter. (for i-MiEV)

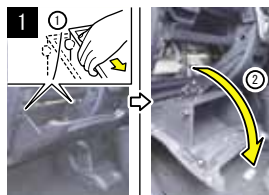

① Open the glove box and remove the stopper pins (both on the left and right) from the stopper.
ADVICE:
Press down the glove box on both sides and pull it down towards you.
② Pull down the glove box.

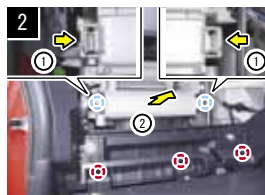

CAUTION:
Do not use more force than needed as the hooks of the glove box might get damaged.
① Release the claws (both on the left and right) of the filter cover.
② Pull the filter cover towards you to remove it.



Pull out the old filter.

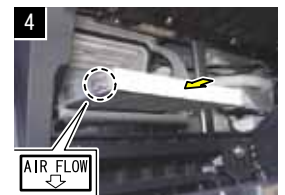

Insert a new filter.
ADVICE:
Insert with the "AIR FLOW" arrow mark facing downwards on the left.
CAUTION:
Make sure that the filter does not lean in any direction.

TOYOTA

LEXUS

NISSAN

HONDA

MAZDA

SUBARU

DAIHATSU

SUZUKI

MITSUBISHI

Clean Air Filter replacement (Example)

Legend: Locations of claws that are fitted on the vehicle side Parts that are removable such as screws and clips The direction to which parts are removed or installed

LANCER CARGO (08.12-) Model DCC 2010



Replacement method

B

Time required

10 min

<p>1</p>	<p>2</p>	<p>3</p>	<p>4</p>
<p>Remove the clip (1 piece) of the instrument finisher.</p>	<p>① Remove the screw (1 piece) from the left instrument side panel. ② Release the claws (8 pieces) of the box tray to remove it.</p>	<p>① Remove the screws (4 pieces) of the box tray. ② Release the claws (8 pieces) of the box tray.</p>	<p>Remove the screws (2 pieces) of the guard plate.</p>
<p>5</p>	<p>6</p>	<p>7</p>	<p>8</p>
<p>ADVICE: An integrated filter unit is installed in the footwell of the passenger seat.</p>	<p>CAUTION: ① Identify the location of the claws of the integrated filter unit beforehand. ② Identify the location of the guides of the integrated filter unit beforehand.</p>	<p>① Release the claws (1 piece) of the old integrated filter unit. ② Pull the integrated filter unit from above and remove the guide from the guide pilot hole by pulling it. CAUTION: Press down the top part of the Integrated filter unit with your finger and pull it out.</p>	<p>① Press down the top part of the new integrated filter unit and insert it. CAUTION: Do not press the filter unit with excessive force. ② Insert the guide of the new integrated filter unit into the guide pilot hole. ③ Lock the claws of the new integrated filter unit. CAUTION: Make sure that the claws are clasped firmly.</p>

LANCER CEDIA WAGON (00.11-03.2) Model DCC 8001

AIR TREK (01.6-05.10) DINGO (99.1-02.8) DION (00.1-06.3) LANCER CEDIA (00.5-03.2)
LANCER WAGON (03.2-07.6)
LANCER CARGO (03.1-08.12)

* Vehicles with DOP



Replacement method

C

Time required

10 min

<p>1</p>	<p>2</p>	<p>3</p>	<p>4</p>
<p>Open the glove box and remove the stopper pin on the right.</p>	<p>Pull the glove box towards you to remove it.</p>	<p>Remove the screws (2 pieces) and pull out the filter.</p>	<p>Replace with a new filter.</p>

TOYOTA

LEXUS

NISSAN

HONDA

MAZDA

SUBARU

DAIHATSU

SUZUKI

MITSUBISHI

LANCER EVOLUTION X

(07.10-)

Model DCC 2002



Replacement method

A

Time required

5 min

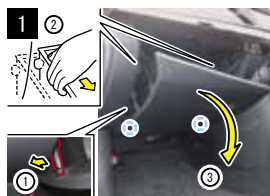

① Open the glove box and unlock the damper stay to remove it.
② Remove the stopper pins (both on the left and right) from the stopper.
ADVICE:
Press down the glove box on both sides and pull it down towards you.
③ Release the hooks (both on the left and right) of the glove box to remove it.
ADVICE:
Pull the glove box downwards to remove it.

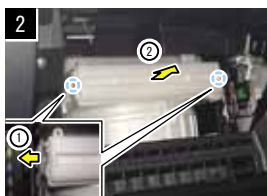

① Release the claws (2 pieces) of the filter cover.
② Pull the filter cover towards you to remove it.



Pull out the old filter.

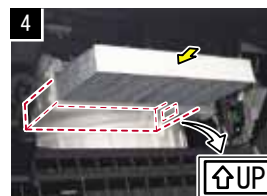

Insert a new filter.
ADVICE:
Insert with the "UP" arrow mark facing upwards on the right.
CAUTION:
Make sure that the filter does not lean in any direction.

MINICA

(98.10-11.6)

Model DCC 8004



Replacement method

A

Time required

3 min



Open the glove box and remove the stopper on the right.



Remove the stopper on the left, and take out the glove box.



Remove the cover.



Pull out the filters, first from the upper part and then from the lower part.

MIRAGE

(12.8-)

Model DCC 8003



Replacement method

A

Time required

5 min

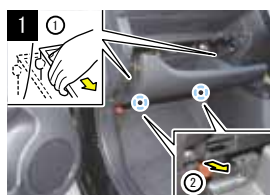

① Open the glove box, and remove the stopper pins (both on the left and right) from the stopper.
ADVICE:
Push down on both sides of the glove box and pull it down.
② Release the hooks (both on the left and right) of the glove box to remove it.

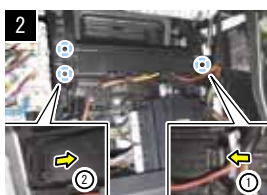

① Release the claws (1 piece) of the filter cover.
② Pull the guides (2 pieces) of the filter cover from the guide pilot hole to remove it.



Pull out the old filter.

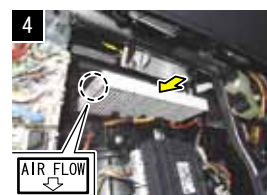

Insert a new filter.
ADVICE:
Insert with the 'AIRFLOW' arrow mark facing downwards on the left.
CAUTION:
Make sure that the filter does not lean in any direction.

TOYOTA

LEXUS

NISSAN

HONDA

MAZDA

SUBARU

DAIHATSU

SUZUKI

MITSUBISHI

Clean Air Filter replacement (Example)

Legend: Locations of claws that are fitted on the vehicle side Parts that are removable such as screws and clips The direction to which parts are removed or installed

- TOYOTA
- LEXUS
- NISSAN
- HONDA
- MAZDA
- SUBARU
- DAIHATSU
- SUZUKI
- MITSUBISHI

OUTLANDER (12.10-) Model DCC 2002



Replacement method **A**
Time required **5 min**

OUTLANDER (PHEV (13.1-))



CAUTION: Filters should not be replaced by persons with electronic medical implants. (for OUTLANDER PHEV)
CAUTION: Avoid touching surrounding parts unnecessarily when replacing the filter. (for OUTLANDER PHEV)

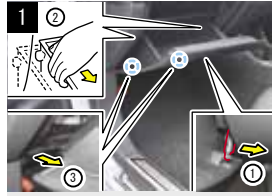

① Open the glove box and unlock the damper stay to remove it.
② Remove the stopper pins (both on the left and right) from the stopper.
ADVICE:
Press down the glove box on both sides and pull it down towards you.
③ Release the hooks (both on the left and right) of the glove box to remove it.
CAUTION:
Do not use more force than needed as the hooks of the glove box might get damaged.

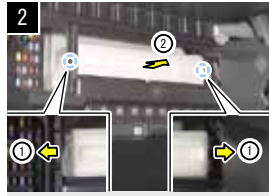

① Release the claws (both on the left and right) of the filter cover.
② Pull the filter cover towards you to remove it.

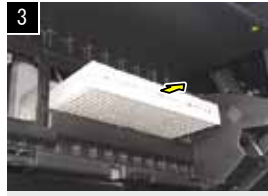

Pull out the old filter.

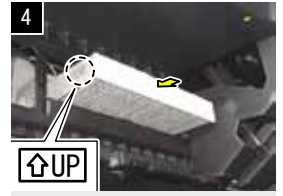

Insert a new filter.
ADVICE:
Insert with the "UP" arrow mark facing upwards on the left.
CAUTION:
Make sure that the filter does not lean in any direction.

OUTLANDER (05.10-12.10) Model DCC 2002



Replacement method **A**
Time required **5 min**

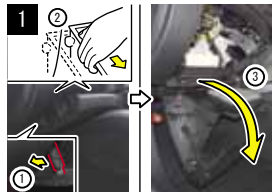

① Open the glove box and unlock the damper stay to remove it.
② Remove the stopper pins (both on the left and right) from the stopper.
ADVICE:
Press down the glove box on both sides and pull it down towards you.
③ Pull the glove box downwards.

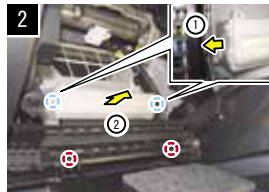

CAUTION:
Do not use more force than needed to do the following steps as the hooks of the glove box might get damaged.
① Release the claws (2 pieces) of the filter cover.
② Pull the filter cover towards you to remove it.



Pull out the old filter.

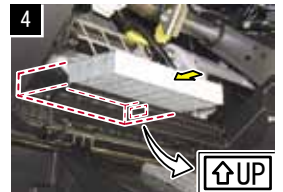

Insert a new filter.
ADVICE:
Insert with the "UP" arrow mark facing upwards on the right.
CAUTION:
Make sure that the filter does not lean in any direction.

PAJERO IO (98.6-07.6) Model DCC 8004



Replacement method **A**
Time required **3 min**



① Press down the glove box on both sides and remove the stoppers (2 pieces).
② Remove the hinges (2 pieces) and take out the glove box.



Remove the cover.



Pull out the filters first from the right and then from the left.



Replace the new filters on the left first and then on the right.

CAUTION: Align with the guides at the back of the blower case before installation. If you press down on the filter with more force than necessary, you might damage the filter and the blower case.

PAJERO MINI

(02.9-)
Model DCC 8004



Replacement method	A
Time required	3 min



1 Press down the glove box on both sides and remove the stoppers (2 pieces).
2 Remove the hinges (2 pieces) and take out the glove box.



2 Remove the Air Intake Selector cable.



3 Remove the cover.



4 Pull out the filters first from the upper part and then from the lower part.

RVR

(10.2-)
Model DCC 2002



Replacement method	A
Time required	5 min

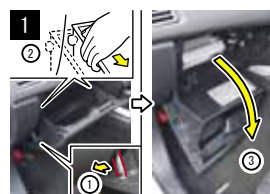

1 Open the glove box and unlock the damper stay to remove it.
2 Remove the stopper pins (both on the left and right) from the stopper.
ADVICE: Press down the glove box on both sides and pull it down towards you.
3 Pull down the glove box.

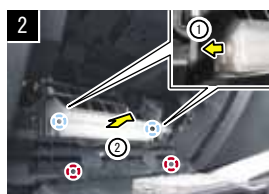

CAUTION: For the following steps, the hooks of the glove box might break if you use more force than needed.
1 Release the claws (both on the left and right) of the filter cover.
2 Remove the filter cover by pulling it towards you.



3 Pull out the old filter.

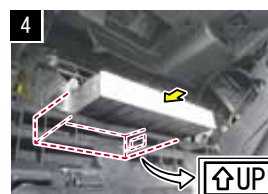

4 Insert a new filter.
ADVICE: Insert with the "UP" arrow mark facing upwards on the right.
CAUTION: Make sure that the filter does not lean in any direction.

TOPPO

(08.9-)
Model DCC 8003



Replacement method	B
Time required	5 min



1 Remove the screws (5 pieces) of the passenger side box.
2 Remove the clip (1 piece), claws (3 pieces) and guides (4 pieces) of the passenger side box to remove it.

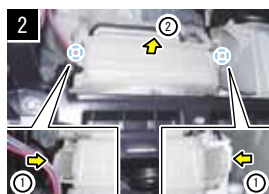

1 Release the claws (2 pieces) of the filter cover.
2 Pull the filter cover towards you to remove it.



3 Pull out the old filter.

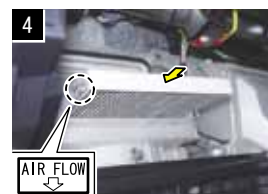

4 Insert a new filter.
ADVICE: Insert with the "AIRFLOW" arrow mark facing downwards on the left.
CAUTION: Make sure that the filter does not lean in any direction.

TOYOTA

LEXUS

NISSAN

HONDA

MAZDA



SUBARU

DAIHATSU

SUZUKI

MITSUBISHI

Clean Air Filter replacement (Example)

Legend:  Locations of claws that are fitted on the vehicle side  Parts that are removable such as screws and clips  The direction to which parts are removed or installed

TOPPO BJ

(98.10-03.7)

Model DCC 8004



Replacement method

B

Time required

5 min

TOPPO BJ WIDE (99.1-01.5)



1 Remove the screws (2 pieces) and take out the under tray below the glove box.



2 Open the glove box, and remove the stopper on the right.



3 Remove the stopper on the left.



4 Remove the hinges (2 pieces), and take out the glove box.



5 Remove the cover.



6 Pull out the filters first from the upper part and then from the lower part.

TOYOTA

LEXUS

NISSAN

HONDA

MAZDA

SUBARU

DAIHATSU

SUZUKI

MITSUBISHI

Memo

A series of horizontal dotted lines for writing, spanning the width of the page.

Memo

A series of horizontal dotted lines for writing, spanning the width of the page.

Clean Air Filter Product Number List

Model	Product Number	Model	Product Number
DCC1001	014535-0820	DCC3006	014535-1630
DCC1002	014535-0830	DCC3007	014535-1640
DCC1003	014535-0840	DCC3008	014535-2220
DCC1004	014535-0850	DCC4001	014535-1050
DCC1005	014535-0860	DCC4002	014535-1060
DCC1006	014535-0870	DCC4003	014535-1070
DCC1007	014535-0900	DCC4004	014535-1080
DCD1008	014535-0790	DCC4005	014535-2020
DCC1009	014535-0910	DCC4006	014535-2190
DCC1010	014535-1620	DCC4007	014535-2360
DCC1011	014535-2000	DCC4008	014535-3080
DCC1012	014535-2330	DCC5001	014535-1090
DCC1013	014535-3060	DCC5002	014535-1100
DCC2001	014535-0920	DCC5003	014535-1960
DCC2002	014535-0930	DCC5004	014535-2030
DCC2003	014535-0940	DCC5005	014535-2210
DCC2004	014535-0950	DCC5006	014535-2370
DCC2005	014535-0960	DCC6001	014535-1110
DCC2006	014535-0970	DCC6002	014535-1650
DCC2007	014535-0980	DCC7001	014535-1120
DCC2008	014535-0990	DCC7002	014535-1130
DCC2008R	014535-2200	DCC7003	014535-1660
DCC2009	014535-1950	DCC7004	014535-1970
DCC2010	014535-2010	DCC7005	014535-1980
DCC2011	014535-2340	DCC7006	014535-2180
DCC2012	014535-2350	DCC7007	014535-2380
DCC2013	014535-2400	DCC7008	014535-2970
DCC2014	014535-2960	DCC7009	014535-3070
DCC3001	014535-1000	DCC8001	014535-1140
DCC3002	014535-1010	DCC8002	014535-1670
DCC3003	014535-1020	DCC8003	014535-1990
DCC3004	014535-1030	DCC8004	014535-2040
DCC3005	014535-1040		



IMPORTANT: Read this section before use.

- Read the Installation Manual thoroughly before replacing the filters. • Switch the Air Intake Selector to internal air recirculation, set the key switch or starter switch to OFF, and switch off the engine before replacing the filter. • For compatibility, follow the DENSO Clean Air Filter Compatibility Guide. • Refer to the vehicle's instruction manual if you require clarification on the replacement method. • Do not use this product for any other purpose except as an air-conditioner filter. • If the airflow from the air-conditioner drops, the Clean Air Filter may be clogged. Early inspection and replacement are recommended. • This product is sealed before use to protect the deodorizing effect. Install the filter immediately after the seal is broken.
- This product must be used according to the vehicle compatibility (vehicle model, model year, etc). • Check that the air-conditioner is functioning properly after the filter replacement.
- This product is to be disposed of after use. It cannot be reused after cleaning either by washing or air blowing. • Take note that if the filter is installed the wrong way round, airflow from the air-conditioner might drop. • For regions with high levels of dust (cold regions, etc) and areas with high traffic volume, the filter should be replaced more frequently than recommended in this guide. • Depending on surrounding conditions during travel, odours might not be eliminated totally. • Due to the characteristics of activated carbon, absorbed odours might be re-released as an unusual odour. • As the filters mainly remove Acetaldehyde, foul odours might not be eliminated totally.
- * It is recommended that the Clean Air Filter be replaced regularly every year to maintain a comfortable passenger compartment.

- Product appearance and specifications are subject to change without prior notice.
- The colour of actual products may differ from the items in this publication.
- Installation charges are not included.

COPYRIGHT NOTICE/DISCLAIMER

This guide has been published for its intended users.

The material contained in this guide is based on information available at the time of publication, and all data and information provided is for informational purpose only. DENSO has taken every precaution to ensure that information in this guide is accurate, valid and complete at the time of publication. DENSO will not be liable for any errors, omissions, or delays in this information. All specifications are subject to change without notice.

DENSO and its logos are registered trademarks of DENSO Corporation.

All information is correct at the time of publication.

Copyrighted DENSO 2015.



Contact us...

http://www.denso.co.jp/ja/products/aftermarket/repair_part/cat/